

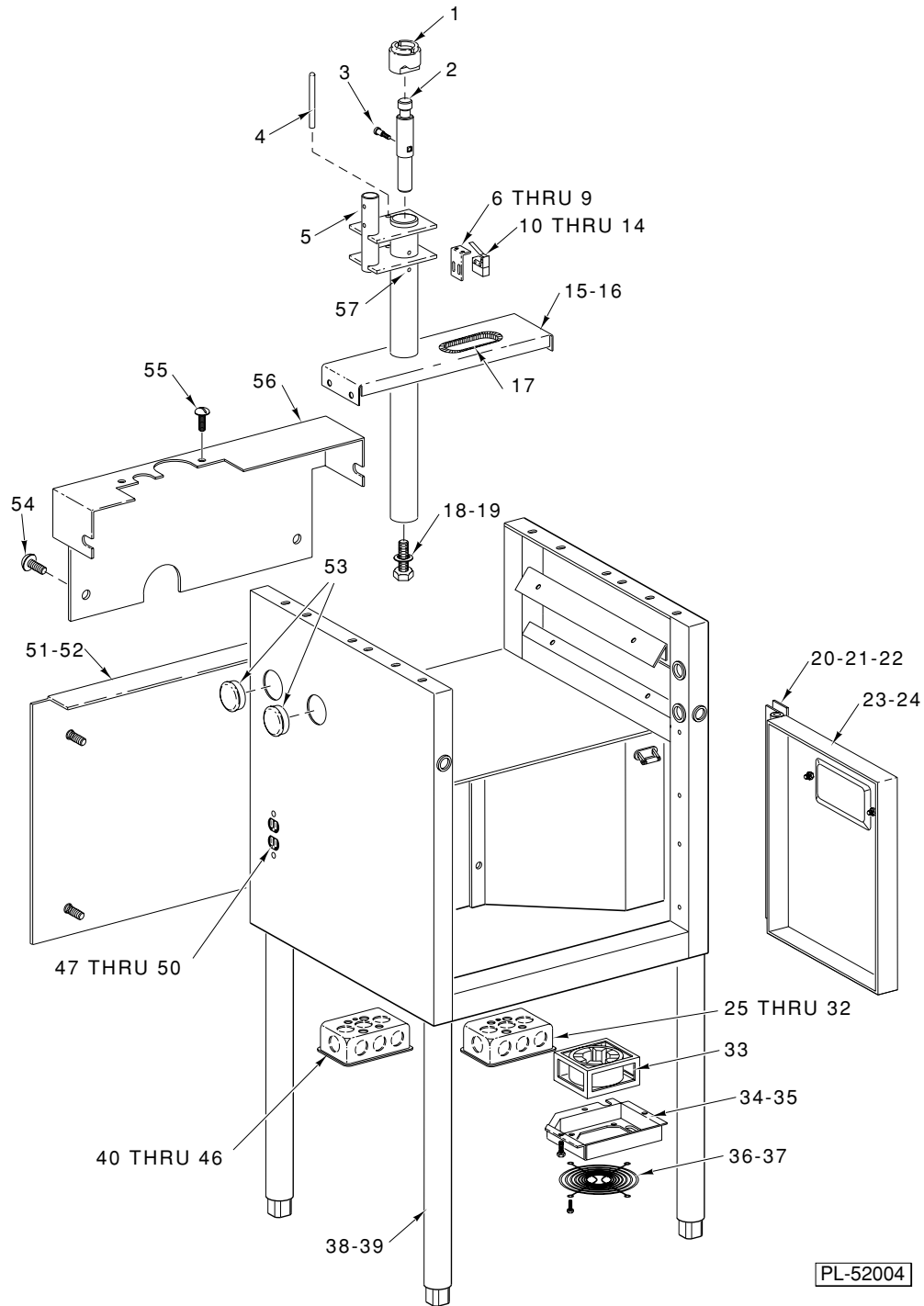

# CATALOG OF REPLACEMENT PARTS

## MODEL CLA & CLA2 COMPACT LABEL APPLIER

ML-44062	CLA-1
ML-44063	CLA-2
ML-44083	CLA2 (PRIMARY)
ML-44084	CLA2 (SECONDARY)
ML-44085	CLA-1 (BAKERY)
ML-28809	SCALE FOR CLA-1 (ML-44062)
ML-28859	SCALE FOR CLA2-1 (ML-44083)



**CABINET - EXTERIOR**

## CABINET - EXTERIOR

ILLUS. PL-52004	PART NO.	NAME OF PART	AMT.
1	42526	Cam - Arm .....	1
2	41859	Shaft - Printer .....	1
3	41746	Screw - Shoulder .....	2
4	41999	Plunger - Switch .....	1
5	SC-47-75	Set Screw 1/4-20 x 1/4 Soc. Hdls. Cup Pt. ....	2
6	41998	Bracket - Switch Mounting .....	1
7	SC-18-29	Mach. Screw 6-32 x 3/8 Phil Pan Hd. ....	2
8	WL-3-9	Lockwasher 6 Medium .....	2
9	NS-9-7	Mach. Nut 6-32 Hex .....	2
10	331058	Plate - Nut 6-32 .....	1
11	259892	Switch - Snap Action .....	2
12	42235	Switch Harness (Use with item 11) .....	1
13	SC-113-37	Mach. Screw 6-32 x 5/8 Phil Pan Hd. ....	2
14	WL-3-9	Lockwasher 6 Medium .....	2
15	41935	Channel - Frame Assy. (Rear) .....	1
16	SC-121-61	Mach. Screw 1/4-20 x 3/8 Hex Washer Hd. "Whiz-Lock" .....	4
17	42594-1	Grommet - Catapillar .....	1
18	SC-118-12	Cap Screw 3/8-16 x 3/4 Hex Hd. ....	1
19	WL-4-6	Lockwasher 3/8 Medium .....	2
20	41831	Plate - Tapping .....	2
21	SC-18-31	Mach. Screw 8-32 x 3/8 Phil. Pan Hd. ....	4
22	WL-8-7	Lockwasher 8 Internal Shakeproof .....	4
23	41825	Door Assy. (L.H.) (Incls. Handle) .....	1
24	43923-1	Door Assy. (R.H.) .....	1
25	SC-113-8	Mach. Screw 10-32 x 1/2 Phil Pan Hd. ....	1
26	WL-4-40	Lockwasher 10 Medium .....	1
27	FE-4-24	Cover - Junction Box .....	1
28	332114	Ground Wire (Field Box) .....	1
29	NS-9-30	Mach. Nut 10-32 Hex .....	1
30	SD-24-18	Self-Tapping Screw 10-24 x 1/2 Hex Hd., Type TT .....	2
31	WL-4-40	Lockwasher 10 Medium .....	2
32	42649	Box - Outlet .....	1
33	134013	Fan .....	1
34	41961	Box - Fan .....	1
35	SC-121-61	Mach. Screw 1/4-20 x 3/8 Hex Washer Hd. "Whiz-Lock" .....	3
36	134014	Grill - Fan .....	1
37	SD-24-18	Self-Tapping Screw 10-24 x 1/2 Hex Hd., Type TT .....	4
38	41717	Leg Assy. (19 1/2) .....	4
39	41718	Leg Assy. (10 3/4) .....	4
40	SC-113-8	Mach. Screw 10-32 x 1/2 Phil Pan Hd. ....	1
41	WL-4-40	Lockwasher 10 Medium .....	1
42	42649	Box - Outlet .....	1
43	FE-4-52	Cover - Outlet Box .....	1
44	FE-10-4	Receptacle - Electrical .....	1
45	SD-24-18	Self-Tapping Screw 10-24 x 1/2 Hex Hd., Type TT .....	2
46	WL-4-40	Lockwasher 10 Medium .....	2
47	FE-10-4	Receptacle - Electrical .....	2
48	SC-113-37	Mach. Screw 6-32 x 5/8 Phil Pan Hd. ....	8
49	WL-3-9	Lockwasher 6 Medium .....	8
50	NS-9-7	Mach. Nut 6-32 Hex .....	8
51	42537	Cover - Bottom Rear .....	1
52	SC-53-41	Mach. Screw 1/4-20 x 1/2 Truss Hd. SST .....	4
53	FE-24-29	Bushing - Snap .....	3
54	SC-53-41	Mach. Screw 1/4-20 x 1/2 Truss Hd. SST .....	4
55	SC-53-5	Mach. Screw 10-24 x 3/8 Truss Hd, Slotted .....	6
56	42538	Cover - Top Rear .....	1
57	SC-47-75	Set Screw 1/4-20 x 1/4 Soc. Hdls. Cup Pt. ....	2
	134112	Cord Set .....	1
	42401-1	Harness Assy. - Recept Relay .....	1

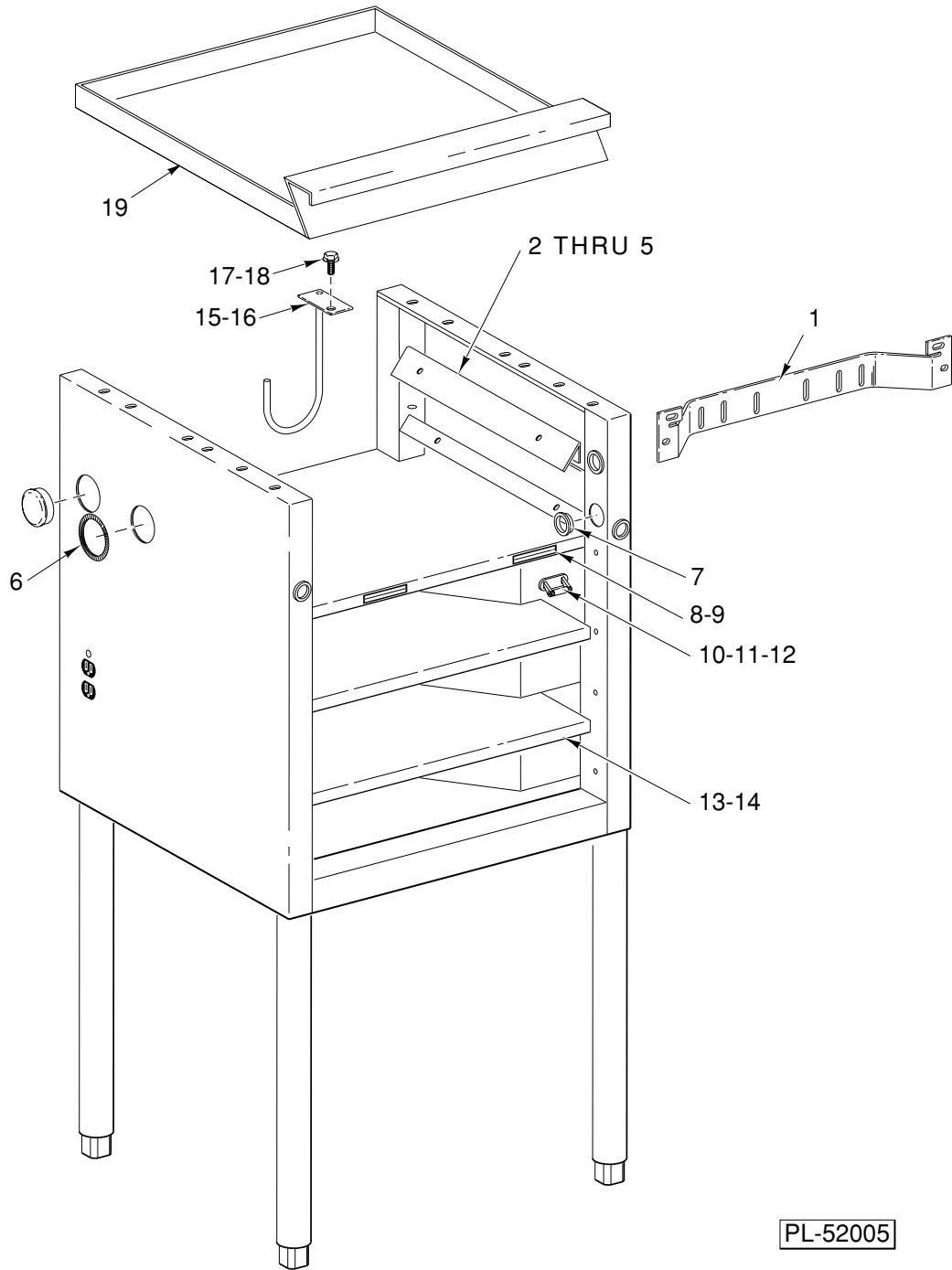

CABINET - INTERIOR

**CABINET - INTERIOR**

ILLUS. PL-52005	PART NO.	NAME OF PART	AMT.
1	42877	Bracket-Conveyor .....	1
2	41839	Cover - Wireway .....	2
3	SC-53-5	Mach. Screw 10-24 x 3/8 Truss Hd, Slotted .....	4
4	WL-4-40	Lockwasher 10 Medium .....	4
5	205878	Fastener - Tinnerman 10-24 .....	4
6	334655-2	Grommet - Catapillar .....	1
7	FE-16-2	Bushing-Snap .....	AR
8	41725	Catch - Magnet .....	2
9	41936	Partition - Inner .....	1
10	44498	Breaker-Circuit .....	1
11	SC-18-28	Mach. Screw 6-32 x 1/4 Phil Pan Hd. ....	4
12	WL-3-9	Lockwasher 6 Medium .....	4
13	41832	Shelf - Cassette .....	2
14	SC-18-31	Mach. Screw 8-32 x 3/8 Phil. Pan Hd. ....	5
15	42948	Support - Cable Assy. (RH) .....	1
16	42947	Support - Cable Assy. (LH) .....	1
17	SC-121-61	Mach. Screw 1/4-20 x 5/8 Hex Washer Hd. "Whiz-Lock" .....	4
18	NS-38-4	Nut - Lock 1/4-20 .....	4
19	41834	Tray .....	1

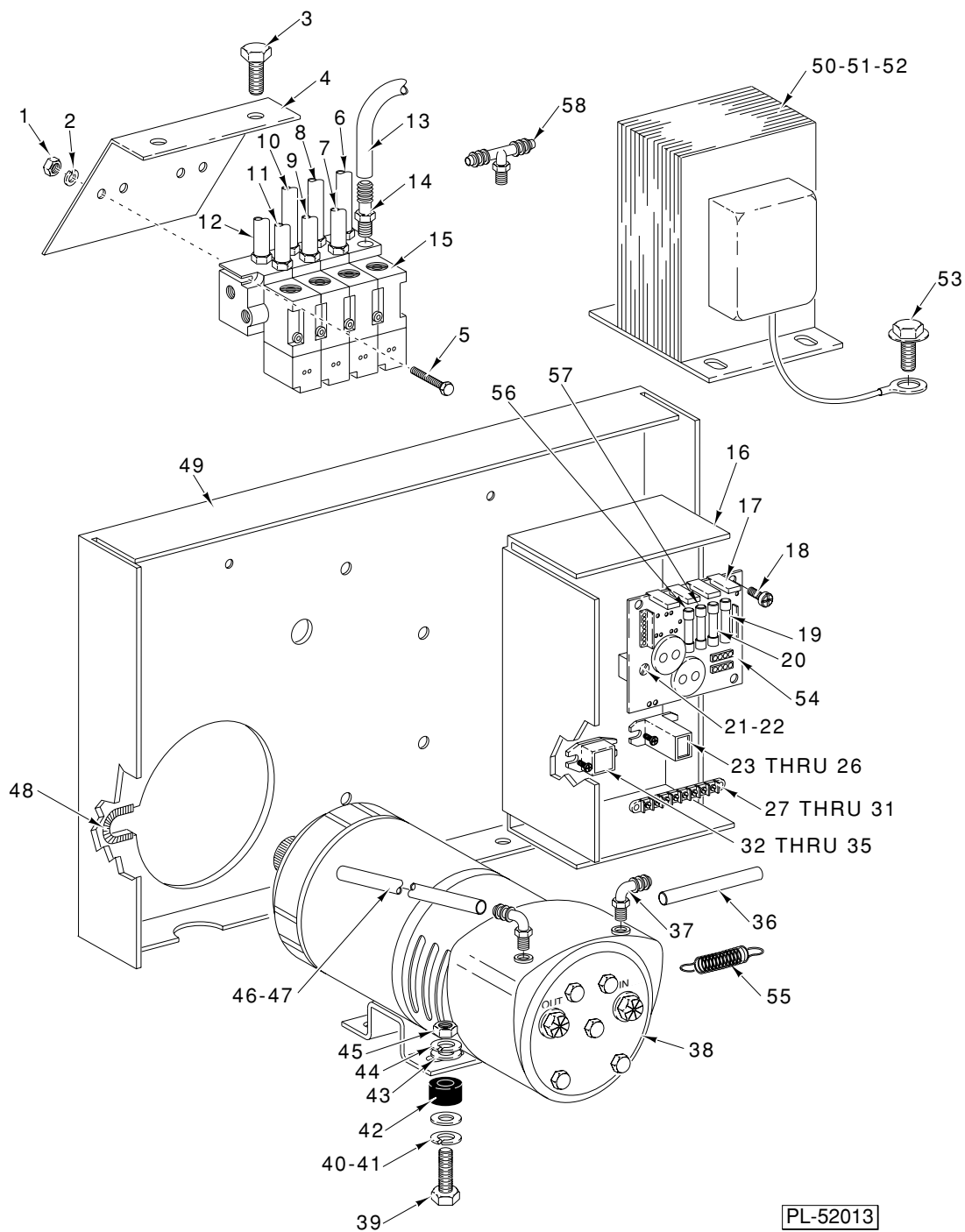

PL-52013

**INNER PARTITION & COMPONENTS**

## INNER PARTITION &amp; COMPONENTS

ILLUS. PL-52013	PART NO.	NAME OF PART	AMT.
1	NS-9-12	Mach. Nut 8-32 Hex .....	2
2	WL-8-7	Lockwasher 8 Internal Shakeproof .....	2
3	SC-121-61	Mach. Screw ¼-20 x ⅝ Hex Washer Hd. "Whiz-Lock" .....	2
4	41836	Bracket - Solenoid .....	1
5	SC-121-75	Mach. Screw 8-32 x 1-½ Ful. Thd. Hex Hd. ....	2
6	42542-3	Tubing - Vinyl (Blue 59 ½" Lg.) .....	1
7	42544-2	Tubing - Vinyl (White 48" Lg.) .....	1
8	42543-3	Tubing - Vinyl (Red 46" Lg.) .....	1
9	42541-3	Tubing - Vinyl (Clear 64 ½" Lg.) .....	3
10	42542-3	Tubing - Vinyl (Blue 59 ½" Lg.) .....	3
11	42544-2	Tubing - Vinyl (White 48" Lg.) .....	1
12	42543-3	Tubing - Vinyl (Red 46" Lg.) .....	1
13	42541-3	Tubing - Vinyl (Clear 64 ½" Lg.) .....	1
14	41720	Fitting - Straight .....	8
15	42514	Valve & Connector Assy. ....	1
16	41973	Bracket Assy. - Power Supply .....	1
17	41711	Clip - Type "U" .....	4
18	SC-18-28	Mach. Screw 6-32 x ¼ Phil Pan Hd. ....	3
19	FE-22-23	Fuse (F1) 250V., 3A.,Fast-Blo .....	1
20	FE-25-08	Fuse (F3) 250V., 7A.,Fast-Blo .....	1
21	SC-9-68	Mach. Screw 8-32 x ¾ Rd Hd .....	1
22	WL-8-7	Lockwasher 8 Internal Shakeproof .....	1
23	42277	Relay D.P.S.T. - NO, 120 V. - 15 Amp. ....	1
24	SC-113-37	Mach. Screw 6-32 x ⅝ Phil Pan Hd. ....	2
25	WL-3-9	Lockwasher 6 Medium .....	2
26	NS-9-7	Mach. Nut 6-32 Hex .....	2
27	42239	Terminal Block Barrier .....	1
28	42552	Clip - Cable .....	3
29	SC-113-37	Mach. Screw 6-32 x ⅝ Phil Pan Hd. ....	2
30	WL-3-9	Lockwasher 6 Medium .....	2
31	NS-9-7	Mach. Nut 6-32 Hex .....	2
32	331961	Relay .....	1
33	SC-113-37	Mach. Screw 6-32 x ⅝ Phil Pan Hd. ....	2
34	WL-3-9	Lockwasher 6 Medium .....	2
35	NS-9-7	Mach. Nut 6-32 Hex .....	2
36	42551-2	Tubing - Intake 5.5" .....	1
37	333153	Fitting - Hose 90 Deg. Elbow .....	3
38	41708	Pump - Vacuum .....	1
39	SC-62-7	Cap Screw ⅝-18 x ½ Hex Hd. ....	4
40	WL-3-47	Lockwasher ⅝ Medium .....	4
41	WS-17-16	Washer .....	4
42	41716	Mounting - Shock .....	4
43	WS-17-16	Washer .....	4
44	WL-3-47	Lockwasher ⅝ Medium .....	4
45	NS-13-14	Full Nut ⅝-18 Hex .....	4
46	42551-3	Tubing - Exhaust 11" .....	1
47	333153	Fitting - Hose 90 Deg. Elbow .....	3
48	334655-2	Grommet - Catapillar .....	1
49	41936	Partition - Inner .....	1
50	41800	Transformer (100 to 135 Vac/60 Hz.) .....	1
51	SC-121-61	Mach. Screw ¼-20 x ⅝ Hex Washer Hd. "Whiz-Lock" .....	4
52	NS-38-4	Nut - Lock ¼-20 .....	4
53	SC-121-61	Mach. Screw ¼-20 x ⅝ Hex Washer Hd. "Whiz-Lock" .....	1
54	42393	Board Assy.-CLA Power Control (Incls. Items 19,20,56 & 57) .....	1
55	175798	Spring - Anti-Collapse .....	1
56	FE-24-34	Fuse (F2) 250V., ½A., Fast-Blo .....	1
57	FE-25-08	Fuse (F4) 250V., 7A.,Fast-Blo .....	1
58	41722	Fitting-Barbed Tee .....	1

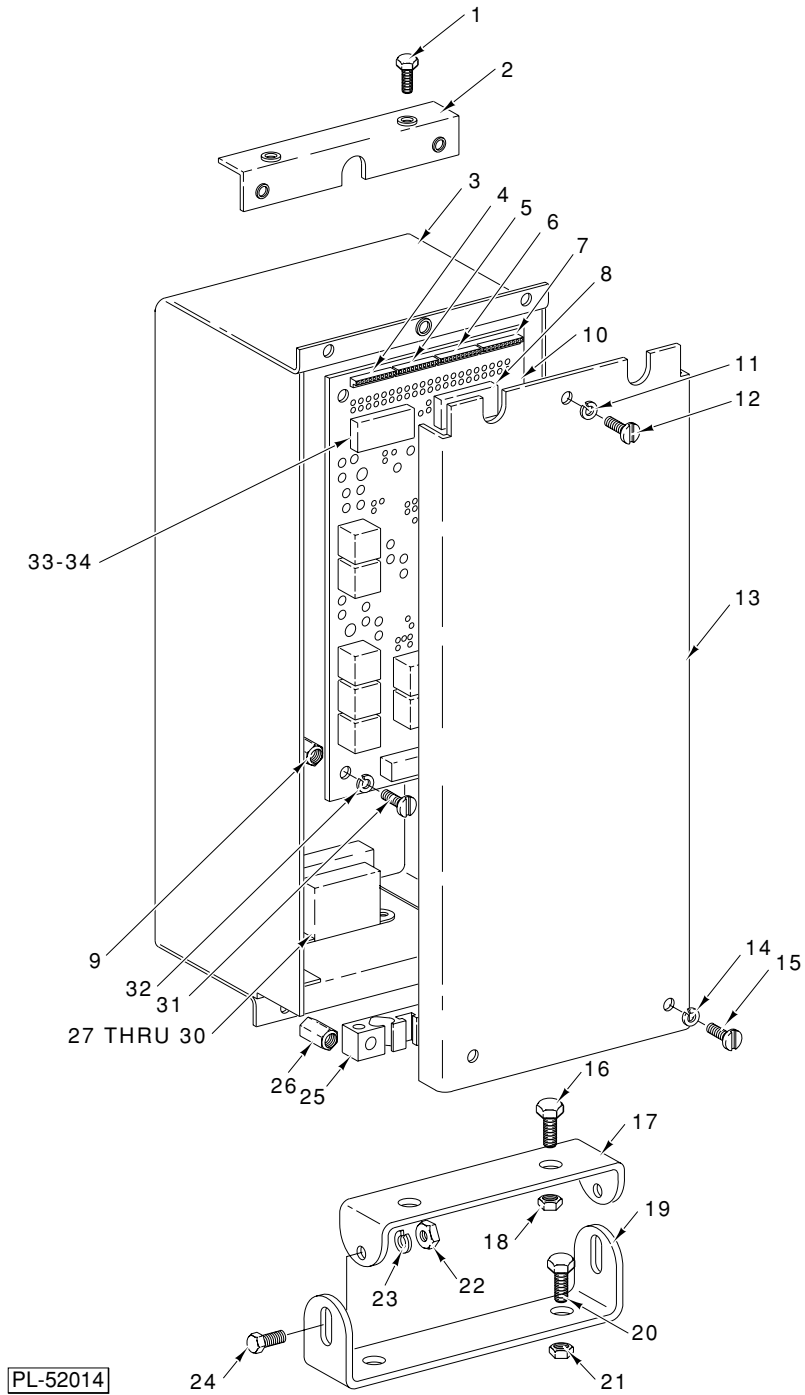

**ELECTRICAL BOX**

## ELECTRICAL BOX

ILLUS. PL-52014	PART NO.	NAME OF PART	AMT.
1	SC-121-61	Mach. Screw 1/4-20 x 5/8 Hex Washer Hd. "Whiz-Lock" .....	2
2	42663	Bracket Assy. ....	1
3	42659	Electrical Box Assy. ....	1
4	42981-1	Harness - Scale Motor Controller .....	1
5	42232-1	Harness - Printer Motor Controller .....	1
6	42234	Harness - Power Control .....	1
7	42233	Harness - Solenoid Control .....	1
8	44223	Prom-Programmed (I.D.#259003-34) .....	1
9	258300-4	Standoff - Board .....	8
10	42456	Board Assy. (CLA Control & Comm.) .....	1
11	WL-7-12	Lockwasher 10 External Shakeproof .....	1
12	SC-53-5	Mach. Screw 10-24 x 3/8 Truss Hd, Slotted .....	1
13	42661	Cover - Electrical Box .....	1
14	WL-7-12	Lockwasher 10 External Shakeproof .....	4
15	SC-53-5	Mach. Screw 10-24 x 3/8 Truss Hd, Slotted .....	4
16	SC-121-61	Mach. Screw 1/4-20 x 5/8 Hex Washer Hd. "Whiz-Lock" .....	2
17	42845	Bracket - Inner Hinge .....	1
18	NS-38-4	Nut - Lock 1/4-20 .....	2
19	42845	Bracket - Inner Hinge .....	1
20	SC-121-61	Mach. Screw 1/4-20 x 5/8 Hex Washer Hd. "Whiz-Lock" .....	2
21	NS-38-4	Nut - Lock 1/4-20 .....	2
22	NS-9-30	Mach. Nut 10-32 Hex .....	2
23	WL-7-12	Lockwasher 10 External Shakeproof .....	2
24	42844	Post - Hinge .....	2
25	43866	Support - Cable .....	1
26	42561	Standoff - Cover .....	2
27	42278	Transformer 120/10 Vac., 600 mA .....	1
28	SC-18-31	Mach. Screw 8-32 x 3/8 Phil. Pan Hd. ....	1
29	WL-8-7	Lockwasher 8 Internal Shakeproof .....	1
30	NS-9-12	Mach. Nut 8-32 Hex .....	1
31	SC-18-33	Mach. Screw 8-32 x 5/16 Phil. Pan Hd. ....	8
32	WL-8-7	Lockwasher 8 Internal Shakeproof .....	8
33	44585	Prom-Programmed (I.D.#259002-34) .....	1
34	-----	Prom-Programmed (Special) (Master For CLA) (ML-44063) (Used With L-Bar Sealer) .....	1

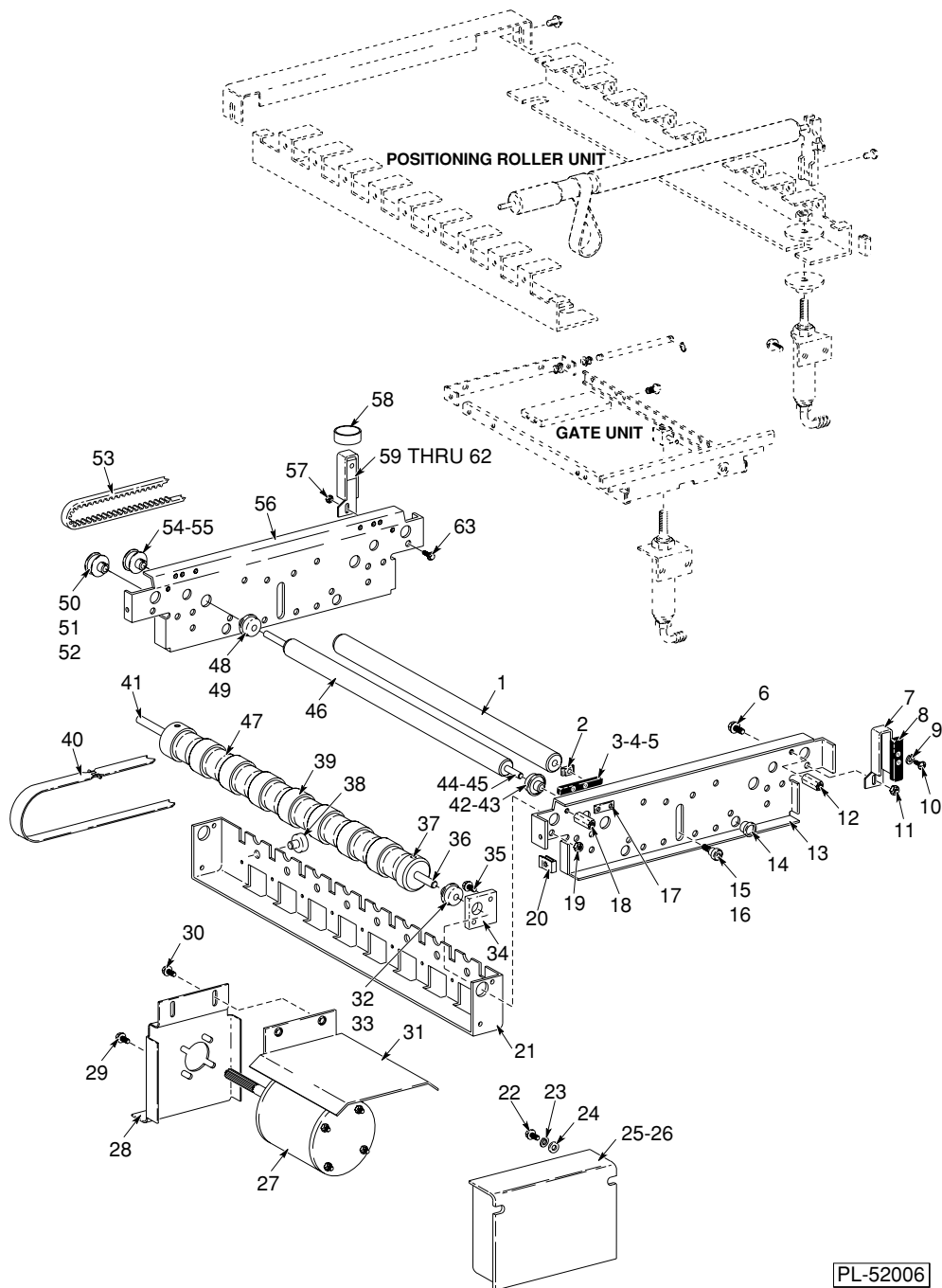

CONVEYOR UNIT

## CONVEYOR UNIT

ILLUS. PL-52006	PART NO.	NAME OF PART	AMT.
1	41779	Roller - Belt Tension .....	1
2	42941	Block - Guide .....	2
3	WL-3-9	Lockwasher 6 Medium .....	2
4	43895-1	Sensor - LED (Sender) .....	2
5	SC-119-24	Mach. Screw 6-32 x 3/4 Phil. Pan Hd. ....	2
6	SC-121-62	Mach. Screw 1/4-20 x 1 Hex Washer Hd. (Mounts Sensor Bracket) .....	4
7	41870	Sensor Bracket R.H. Assy. ....	1
8	43895-1	LED Sensor Assy. (Sender) .....	1
9	SC-113-37	Mach. Screw 6-32 x 5/8 Phil Pan Hd. ....	2
10	WL-3-9	Lockwasher 6 Medium .....	2
11	NS-38-4	Nut - Lock 1/4-20 (Mounts Sensor Bracket) .....	4
12	41974	Standoff - Cover .....	2
13	41764	Frame - Front & Rear .....	1
14	FE-16-2	Bushing-Snap .....	2
15	41746	Screw - Shoulder .....	4
16	42856	Clip - Anti-Static .....	1
17	42521	Plate - Nut .....	2
18	41974	Standoff - Cover .....	2
19	NS-38-4	Nut - Lock 1/4-20 (Mounts Brg. Bracket) .....	4
*20	205878	Fastener - Tinnerman 10-24 .....	4
21	41765	Frame - Side .....	2
22	SD-24-18	Self-Tapping Screw 10-24 x 1/2 Hex Hd., Type TT .....	2
23	WL-4-40	Lockwasher 10 Medium .....	2
24	WS-28-18	Washer .....	2
25	41588	Control Assy. - Motor (Includes Control Board) .....	1
26	41956	Heat Sink - Motor Board .....	1
27	41784	Motor - Brushless D.C. ....	1
28	41778	Bracket - Motor Mount .....	1
29	SC-100-8	Mach. Screw Special 1/4-20 x 3/8 Hex Hd. "Whiz-Lock" .....	4
30	SC-121-61	Mach. Screw 1/4-20 x 3/8 Hex Washer Hd. "Whiz-Lock" .....	2
31	42549	Shield - Motor .....	1
32	41767	Block - Bearing (Both Ends of Drive Tube) .....	4
33	SC-122-35	Set Screw 8-32 x 1/4 Hdls. Hex Knurl Cup Pt. ....	2
34	183969	Bearing - Flanged (Both Ends of Drive Tube) .....	2
35	SC-121-61	Mach. Screw 1/4-20 x 3/8 (Mounts Brg. Brkt. - Both ends of Drive Tube) .....	4
36	41771	Shaft - Extension .....	3
37	SC-47-9	Set Screw 1/4-20 x 1/4 Hex Hdls. Cup Pt. ....	2
38	42511	Guide - Carriage .....	4
39	41768	Tube Assy. - Drive .....	1
40	42895	Belt - Intake .....	8
41	41772	Shaft - Motor Pulley .....	1
42	183969	Bearing - Flanged .....	2
43	SC-122-35	Set Screw 8-32 x 1/4 Hdls. Hex Knurl Cup Pt. ....	1
44	41773	Shaft - Extension .....	1
45	SC-122-35	Set Screw 8-32 x 1/4 Hdls. Hex Knurl Cup Pt. ....	1
46	42431	Roller & Shaft Assy. ....	1
47	42921	Sleeve-Drive Roller .....	9
48	183969	Bearing - Flanged .....	1
49	SC-122-35	Set Screw 8-32 x 1/4 Hdls. Hex Knurl Cup Pt. ....	1
50	SC-122-35	Set Screw 8-32 x 1/4 Hdls. Hex Knurl Cup Pt. ....	1
51	41697	Pulley - Timing .....	1
52	KW-3-3	Key - Woodruff 1/8 x 1/2 Lg. ....	1
53	41724	Belt - Timing (177 T) .....	1
54	41697	Pulley - Timing (3mm Htd. Pitch) .....	1
55	KW-3-3	Key - Woodruff 1/8 x 1/2 Lg. ....	1
56	41764	Frame - Front & Rear .....	1
57	NS-38-4	Nut - Lock 1/4-20 (Mounts Sensor Brackets) .....	4
58	42075	Ring - Reflection Reduction .....	1
59	41871	Sensor Bracket (L.H.) .....	1
60	WL-3-9	Lockwasher 6 Medium .....	2
61	SC-113-37	Mach. Screw 6-32 x 5/8 Phil Pan Hd. ....	2
62	43829-2	Sensor-Photo Transistor Assy. (Receiver) .....	1
63	SC-121-62	Mach. Screw 1/4-20 x 1 Hex Washer Hd. ....	2

\* Later machines incorporated use of threaded inserts.

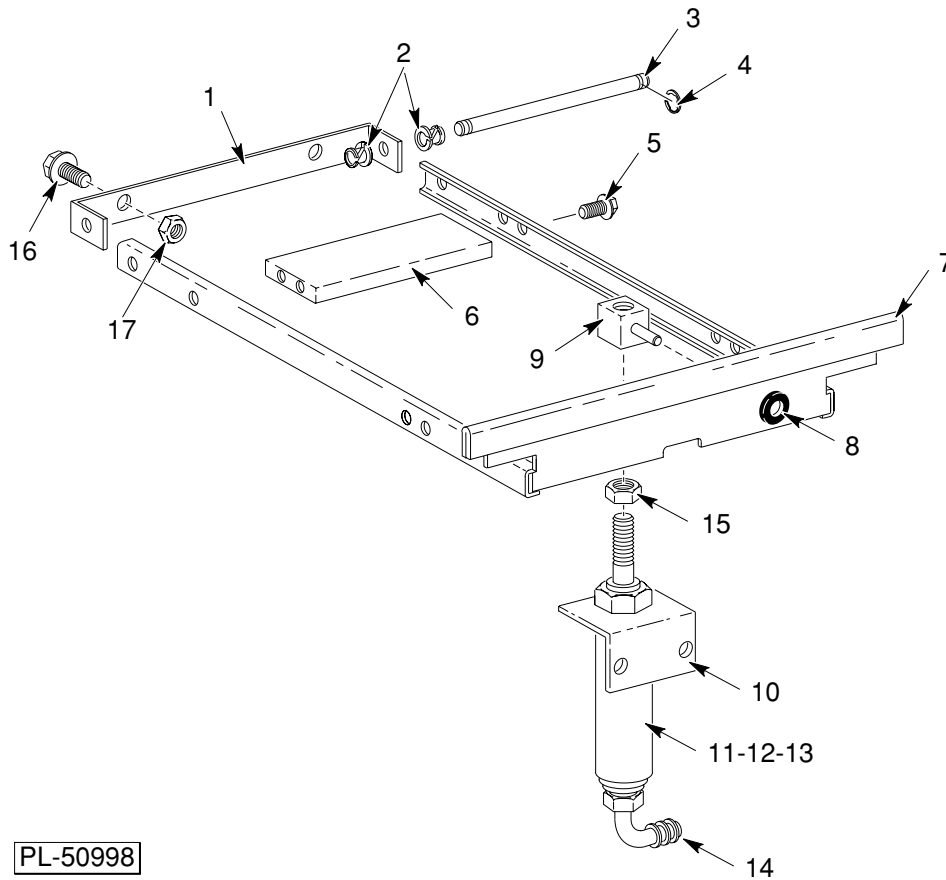

**GATE UNIT  
(ML-44062 & ML-44063)**

ILLUS. PL-50998	PART NO.	NAME OF PART	AMT.
	1	Bracket - Gate Mounting .....	1
	2	Bushing - Nyliner .....	4
	3	Shaft - Gate Support .....	1
	4	Retaining Ring .....	2
	5	Mach. Screw 1/4-20 x 5/8 Hex Washer Hd. "Whiz-Lock" .....	4
	6	Bar - Conveyor .....	2
	* 7	Gate Assy. ....	1
	8	Grommet - Gate Pivot .....	1
	9	Pivot - Cylinder .....	1
	10	Bracket - Cylinder .....	1
	* 11	Cylinder-Air .....	1
	12	Mach. Screw 1/4-20 x 5/8 Hex Washer Hd. "Whiz-Lock" (Mounts Cylinder to Frame) .....	2
	13	Nut - Lock 1/4-20 .....	2
	14	Fitting - Elbow .....	2
	15	Nut Hex 5/16-24 .....	1
	16	Mach. Screw 1/4-20 x 5/8 Hex Washer Hd. "Whiz-Lock" .....	2
	17	Nut - Lock 1/4-20 .....	2

\* Parts 7 & 11 have been discontinued. Order 44679,44681,44682 & 44683.

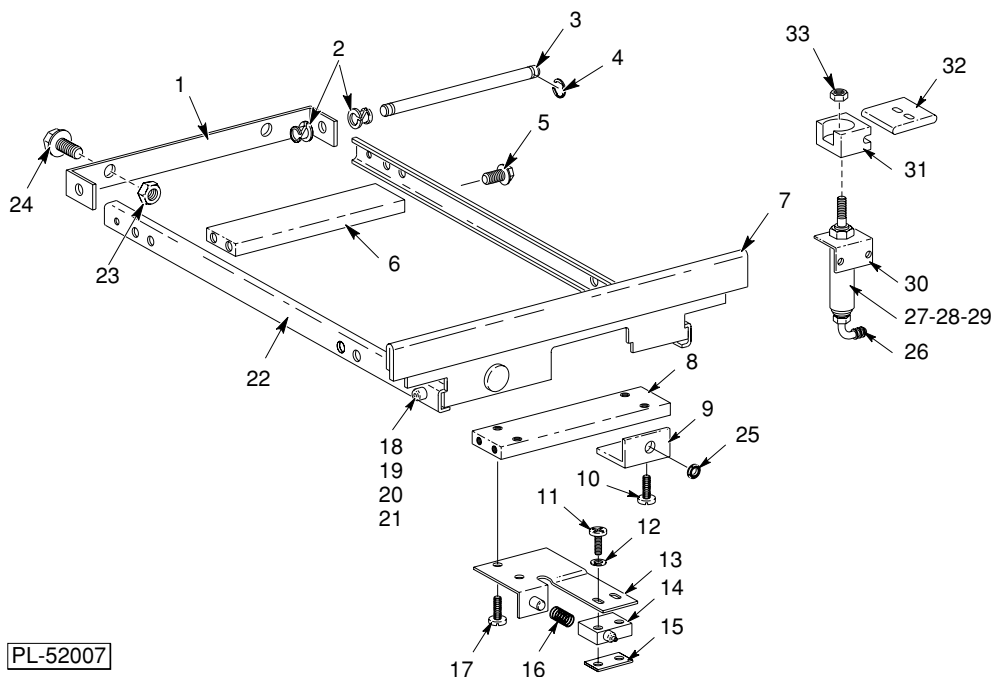

PL-52007

**GATE UNIT  
(ML-44083, ML-44084 & ML-44085)**

ILLUS. PL-52007	PART NO.	NAME OF PART	AMT.
	1	Bracket - Gate Mounting .....	1
	2	Bushing - Nyloner .....	4
	3	Shaft - Gate Support .....	1
	4	RR-6-22 Retaining Ring .....	2
	5	SC-100-8 Mach. Screw Special 1/4-20 x 3/8 Hex Hd. "Whiz-Lock" .....	8
	6	41785 Bar - Conveyor .....	2
	7	44679 Gate Assy. ....	1
	8	43818 Grommet - Gate Pivot .....	1
	9	43816 Pivot - Cylinder .....	1
	10	SC-100-8 Mach. Screw Special 1/4-20 x 3/8 Hex Hd. "Whiz-Lock" .....	2
	11	SC-119-24 Mach. Screw 6-32 x 3/4 Phil. Pan Hd. ....	2
	12	WL-3-9 Lockwasher 6 Medium .....	2
	13	43817 Bracket - Switch Mounting Assy. ....	1
	14	43823 Switch - Snap Action .....	1
	15	331058 Plate - Nut 6-32 .....	1
	16	43827 Spring - Gate .....	1
	17	SC-100-8 Mach. Screw Special 1/4-20 x 3/8 Hex Hd. "Whiz-Lock" .....	2
	18	WL-8-7 Lockwasher 8 Internal Shakeproof .....	2
	19	SC-40-66 Cap Screw 8-32 x 3/8 Soc Hex Hd. ....	2
	20	43815 Stud - Gate Pivot .....	2
	21	175560 Bushing - Nyloner .....	2
	22	43820 Channel - Gate .....	2
	23	NS-38-4 Nut - Lock 1/4-20 .....	2
	24	SC-121-61 Mach. Screw 1/4-20 x 3/8 Hex Washer Hd. "Whiz-Lock" .....	2
	25	42541-4 Grommet - Gate Pivot .....	1
	26	41719 Fitting - Elbow .....	1
	27	44348 Cylinder-Air .....	1
	28	SC-121-61 Mach. Screw 1/4-20 x 3/8 Hex Washer Hd. "Whiz-Lock" (Mounts Cylinder to Frame) .....	2
	29	NS-38-4 Nut - Lock 1/4-20 .....	2
	30	44683 Bracket-Air Cylinder .....	1
	31	44682 Plate-Gate Lift .....	1
	32	44681 Plate-Gate Lift .....	1
	33	NS-38-4 Nut - Lock 1/4-20 .....	1
		41480 Ground Wire Assy. ....	1
		43826 Harness - Gate Position Switch .....	1

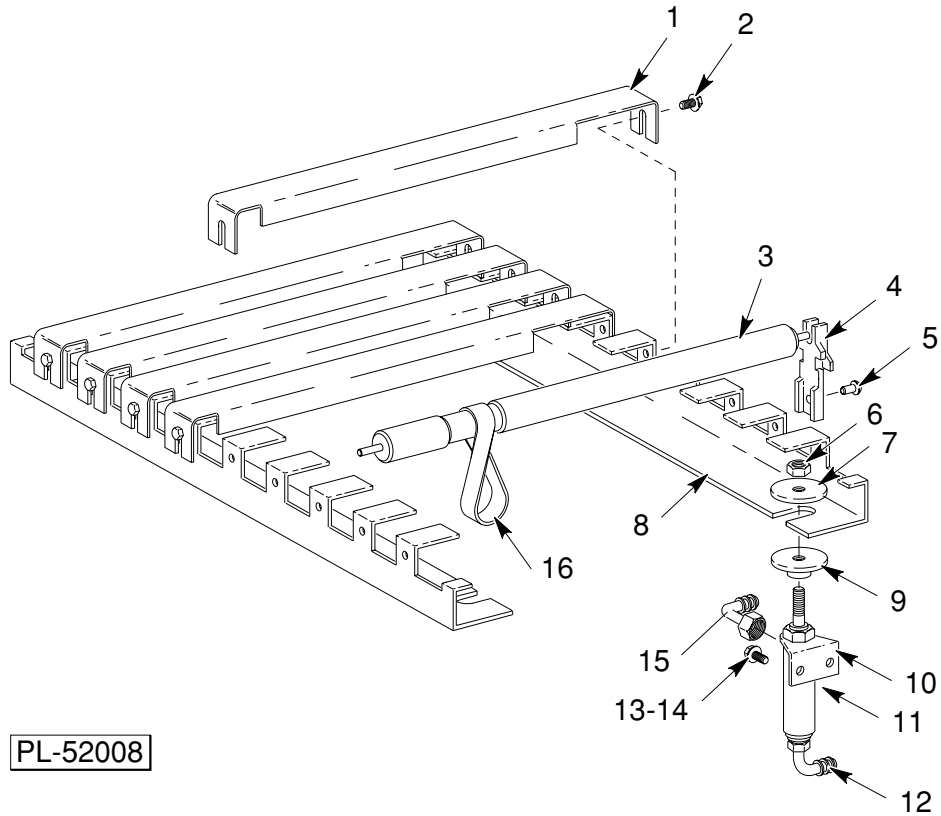

PL-52008

**POSITIONING ROLLER UNIT**

**POSITIONING ROLLER UNIT**

ILLUS. PL-52008	PART NO.	NAME OF PART	AMT.
1	41788	Side - Flat Belt .....	8
2	SD-24-18	Self-Tapping Screw 10-24 x 1/2 Hex Hd., Type TT .....	16
3	41791	Roller Assy. - Conveyor .....	9
4	42855	Bushing - Roller .....	18
5	41701	Rivet - Push .....	18
6	NS-35-11	Lock Nut 5/16 - 24 Flex Loc .....	4
7	41789	Bushing - Cylinder Mounting .....	4
8	42857	Guide - Belt .....	4
9	41790	Bushing - Washer .....	4
10	41712	Bracket - Cylinder .....	4
11	44350	Cylinder - Air (1/2 Stroke) .....	4
12	41719	Fitting - Elbow .....	1
13	SC-121-61	Mach. Screw 1/4-20 x 5/8 Hex Washer Hd. "Whiz-Lock" .....	8
14	NS-38-4	Nut - Lock 1/4-20 .....	8
15	41719	Fitting - Elbow .....	1
16	41821	Belt - Flat Drive .....	9

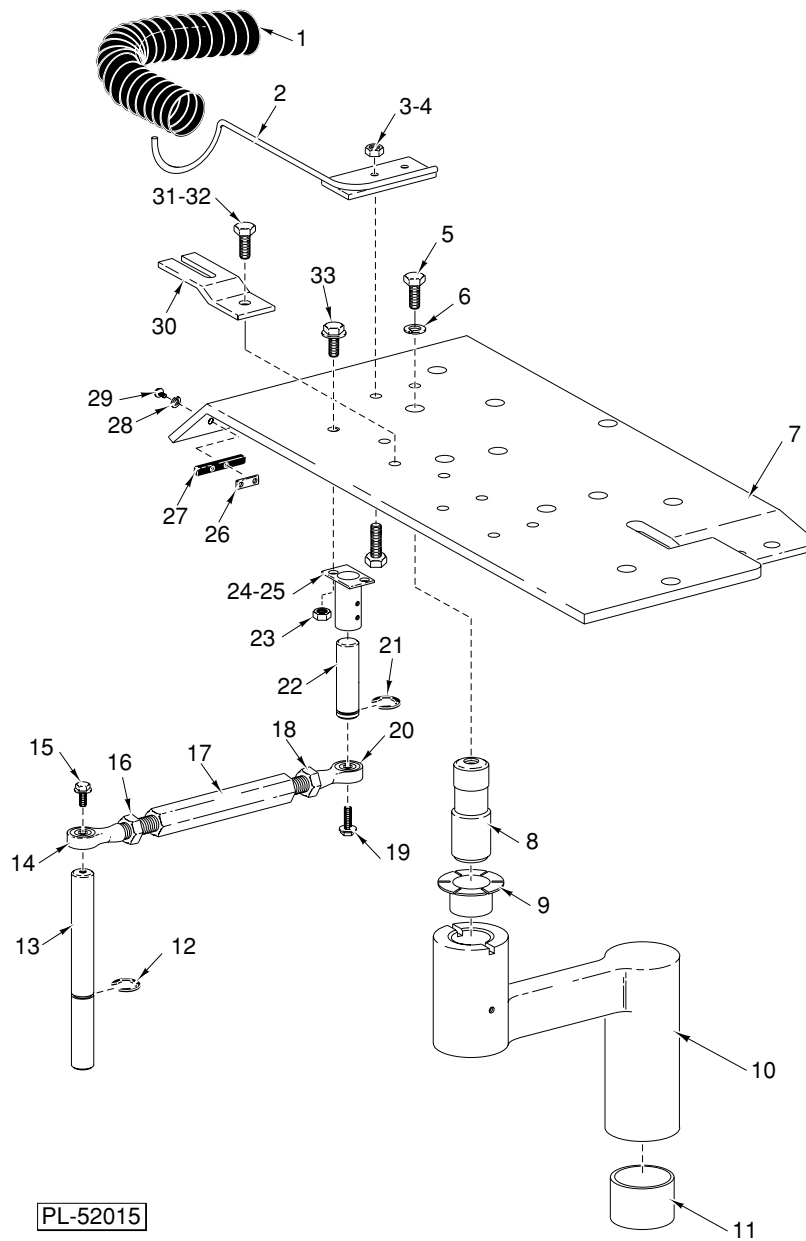

**PRINTER SUPPORT**

## PRINTER SUPPORT

ILLUS. PL-52015	PART NO.	NAME OF PART	AMT.
1	42558	Conduit - Split .....	1
2	42666	Support - Split Conduit .....	1
3	SC-121-61	Mach. Screw 1/4-20 x 5/8 Hex Washer Hd. "Whiz-Lock" .....	2
4	NS-38-4	Nut - Lock 1/4-20 .....	2
5	SC-118-11	Cap Screw 3/8-16 x 7/8 Hex Hd. ....	1
6	WL-4-6	Lockwasher 3/8 Medium .....	1
7	41841	Plate - Top .....	1
8	41843	Shaft - Top Plate .....	1
9	41709	Bearing - Nyliner .....	1
10	42533	Arm Assy. - Printer .....	1
11	41710	Bearing - Nyliner .....	1
12	RR-11-3	Retaining Ring .....	1
13	41986	Shaft - Link .....	1
14	84741	Rod - End (Female) .....	1
15	SC-121-61	Mach. Screw 1/4-20 x 5/8 Hex Washer Hd. "Whiz-Lock" .....	1
16	NS-13-8	Full Nut 1/4-28 L. H. Thread .....	1
17	41861	Link - Printer Plate .....	1
18	NS-13-7	Full Nut 1/4-28 Hex R.H. Thread .....	1
19	SC-121-61	Mach. Screw 1/4-20 x 5/8 Hex Washer Hd. "Whiz-Lock" .....	1
20	84740	Rod - End (Female) .....	1
21	RR-11-3	Retaining Ring .....	1
22	42513	Shaft - Link .....	1
23	NS-38-4	Nut - Lock 1/4-20 .....	2
24	41995	Pivot - Tube Assy. ....	1
25	SC-47-75	Set Screw 1/4-20 x 1/4 Soc. Hdls. Cup Pt. ....	2
26	42521	Plate - Nut .....	1
27	43829-2	Sensor-Photo Transistor Assy. (Receiver) .....	1
28	WL-3-9	Lockwasher 6 Medium .....	2
29	SC-119-51	Mach. Screw 6-32 x 1 Pan Hd. ....	2
30	41752	Retainer .....	2
31	SC-121-61	Mach. Screw 1/4-20 x 5/8 Hex Washer Hd. "Whiz-Lock" .....	2
32	NS-38-4	Nut - Lock 1/4-20 .....	2
33	SC-121-61	Mach. Screw 1/4-20 x 5/8 Hex Washer Hd. "Whiz-Lock" .....	2

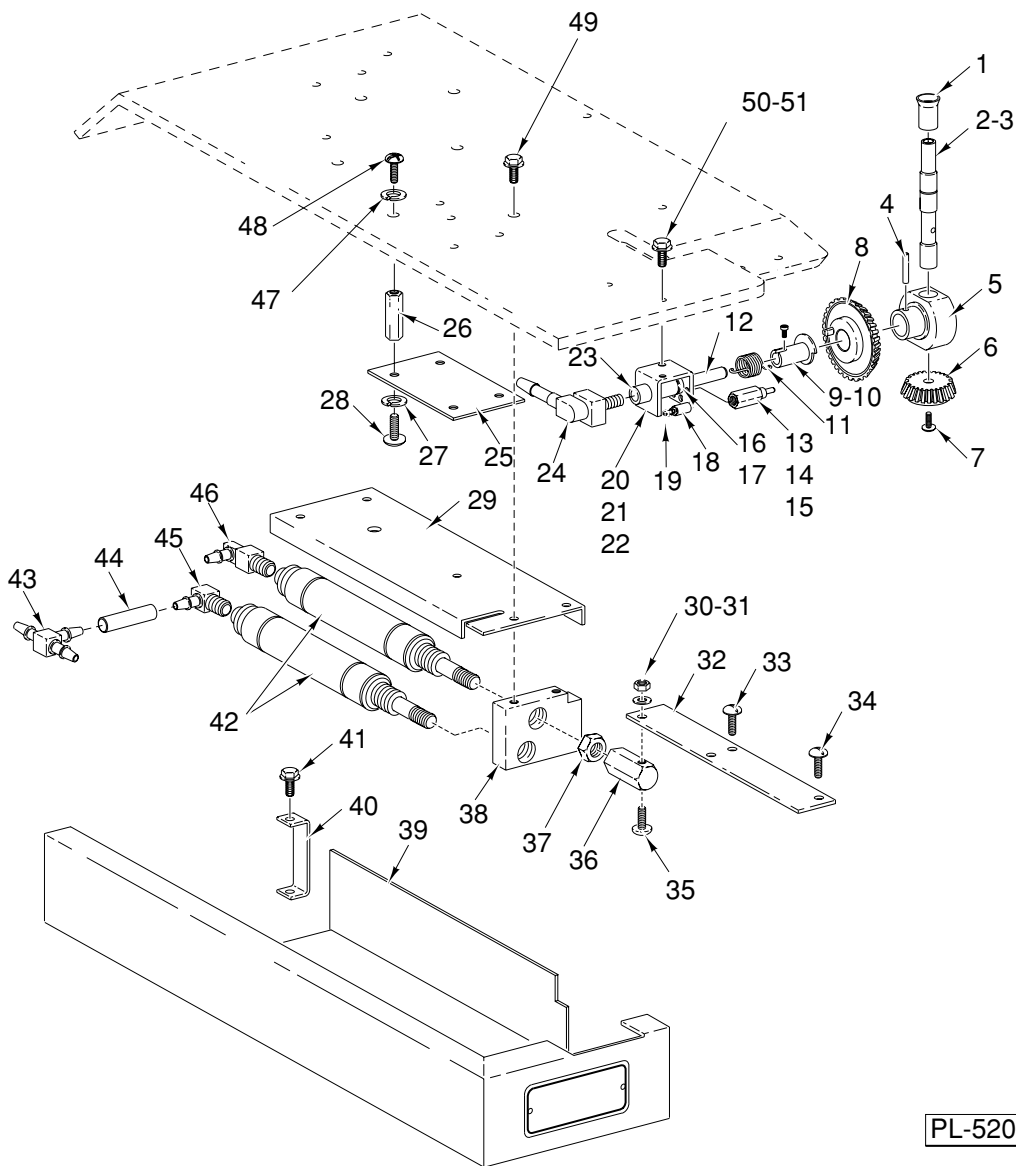

**WAND ASSEMBLY**

## WAND ASSEMBLY

ILLUS. PL-52016	PART NO.	NAME OF PART	AMT.
1	42592	Cap - Vacuum Tube (Large) .....	1
2	41856	Tube - Swing .....	1
3	RR-11-5	Retaining Ring .....	1
4	PS-5-15	Spiral Pin 1/8 Dia. x 5/8 Lg. ....	1
5	42504	Bearing - Tube & Gear .....	1
6	41681	Pinion .....	1
7	SC-53-15	Mach. Screw 5/16-18 x 1/2 Truss Hd. SST .....	1
8	41680	Gear .....	1
9	41694	Sleeve - Spring .....	1
10	SC-120-37	Cap Screw 6-32 x 3/8 Soc. Hd. ....	1
11	41713	Spring - Ring Gear .....	1
12	42508	Shaft - Wand .....	1
13	41857	Housing - Plunger .....	3
14	42684	Spring - Plunger .....	3
15	42942	Pin - Plunger .....	1
16	42755	Bearing - Tube .....	1
17	42753	Drum - Cable .....	1
18	42556	Solenoid/Connector Assy. ....	3
19	42859	Bumper - Rubber .....	3
20	41854	Bracket - Arm Pivot .....	1
21	SC-121-61	Mach. Screw 1/4-20 x 5/8 Hex Washer Hd. "Whiz-Lock" .....	2
22	NS-38-4	Nut - Lock 1/4-20 .....	2
23	42754	Bearing - Tube End .....	1
24	41719	Fitting - Elbow .....	1
25	42306	Board Assy. - Solenoid Drive .....	1
26	258300-4	Standoff - Board .....	8
27	WL-8-7	Lockwasher 8 Internal Shakeproof .....	4
28	SC-18-31	Mach. Screw 8-32 x 3/8 Phil. Pan Hd. ....	4
29	84740	Rod - End (Female) .....	1
30	WS-23-22	Washer .....	1
31	NS-31-7	Stop Nut 8-32 Hex .....	1
32	42842	Belt - Wand Drive .....	1
33	SC-113-37	Mach. Screw 6-32 x 5/8 Phil Pan Hd. ....	2
34	SC-18-37	Mach. Screw 8-32 x 3/4 Phil Pan Hd. ....	2
35	SC-18-37	Mach. Screw 8-32 x 3/4 Phil Pan Hd. ....	2
36	42752	Nut - Belt Drive .....	1
37	NS-13-18	Nut Hex 5/16-24 .....	2
38	42757	Block - Cylinder Mounting .....	1
39	43915-1	Cover Assy. - Printer Plate .....	1
40	42760	Spacer - Cover .....	1
41	SC-121-61	Mach. Screw 1/4-20 x 5/8 Hex Washer Hd. "Whiz-Lock" .....	2
42	44351	Cylinder - Air .....	2
43	42951	Fitting - Barbed Tee .....	1
44	42950-1	Tubing - Vinyl (1/8 Dia.) .....	1
45	42949	Fitting - Hose 90 Deg. Elbow .....	1
46	41719	Fitting - Elbow .....	1
47	WL-8-7	Lockwasher 8 Internal Shakeproof .....	4
48	SC-18-31	Mach. Screw 8-32 x 3/8 Phil. Pan Hd. ....	2
49	SC-121-61	Mach. Screw 1/4-20 x 5/8 Hex Washer Hd. "Whiz-Lock" .....	2
50	NS-38-4	Nut - Lock 1/4-20 .....	2
51	SC-121-61	Mach. Screw 1/4-20 x 5/8 Hex Washer Hd. "Whiz-Lock" .....	4

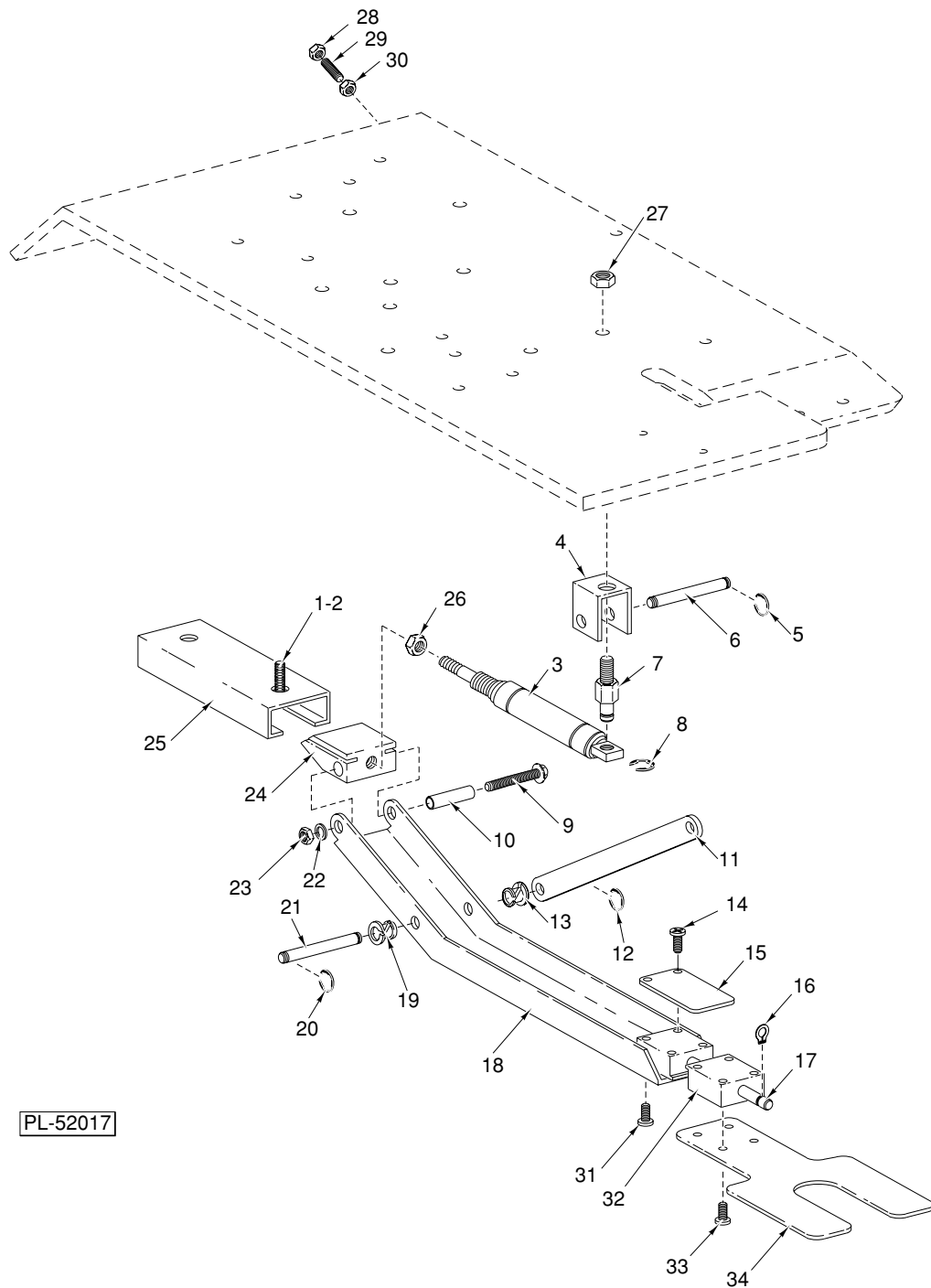

PL-52017

**ARM & HAND UNIT**

## ARM &amp; HAND UNIT

ILLUS. PL-52017	PART NO.	NAME OF PART	AMT.
1	SC-121-61	Mach. Screw ¼-20 x ⅝ Hex Washer Hd. "Whiz-Lock" .....	2
2	NS-38-4	Nut - Lock ¼-20 .....	2
3	44349	Cylinder - Air .....	1
4	41848	Bracket - Arm Pivot .....	1
5	RR-11-4	Retaining Ring .....	2
6	41850	Pin - Upper Pivot .....	2
7	41847	Pivot - Cylinder .....	1
8	RR-11-4	Retaining Ring .....	1
9	SC-81-44	Mach. Screw 10-32 x 1-½ Rd. Hd. ....	1
10	41853	Spacer - Arm Pivot .....	1
11	41849	Pivot - Bar Slide .....	2
12	RR-11-4	Retaining Ring .....	1
13	175560	Bushing - Nylon .....	1
14	SD-7-13	Self-Tapping Screw 6-20 x ¼ Phil Pan Hd., Type B .....	2
15	42120	Spring-Applier .....	1
16	RR-11-4	Retaining Ring .....	2
17	42114	Pin-Applier .....	1
18	42073	Arm - Label Applier .....	1
19	175560	Bushing - Nylon .....	1
20	RR-11-4	Retaining Ring .....	1
21	41850	Pin - Upper Pivot .....	1
22	WL-7-12	Lockwasher 10 External Shakeproof .....	2
23	NS-9-30	Mach. Nut 10-32 Hex .....	1
24	41846	Block - Slide .....	1
25	41845	Support - Slide .....	1
26	NS-17-60	Jam Nut ¼-28 Hex .....	1
27	NS-38-4	Nut - Lock ¼-20 .....	1
28	NS-38-4	Nut - Lock ¼-20 .....	2
29	SC-49-3	Set Screw ¼-20 x 1-¼ Hds. Oval Pt. ....	2
30	NS-38-4	Nut - Lock ¼-20 .....	2
31	SD-7-13	Self-Tapping Screw 6-20 x ¼ Phil Pan Hd., Type B .....	4
32	42076	Block-Pin .....	2
33	SD-7-13	Self-Tapping Screw 6-20 x ¼ Phil Pan Hd., Type B .....	4
34	42074	Label Applier .....	1
	42441	Arm & Hand Assy. (Incls. Items 14 Thru 18 & 31 Thru 34) .....	1

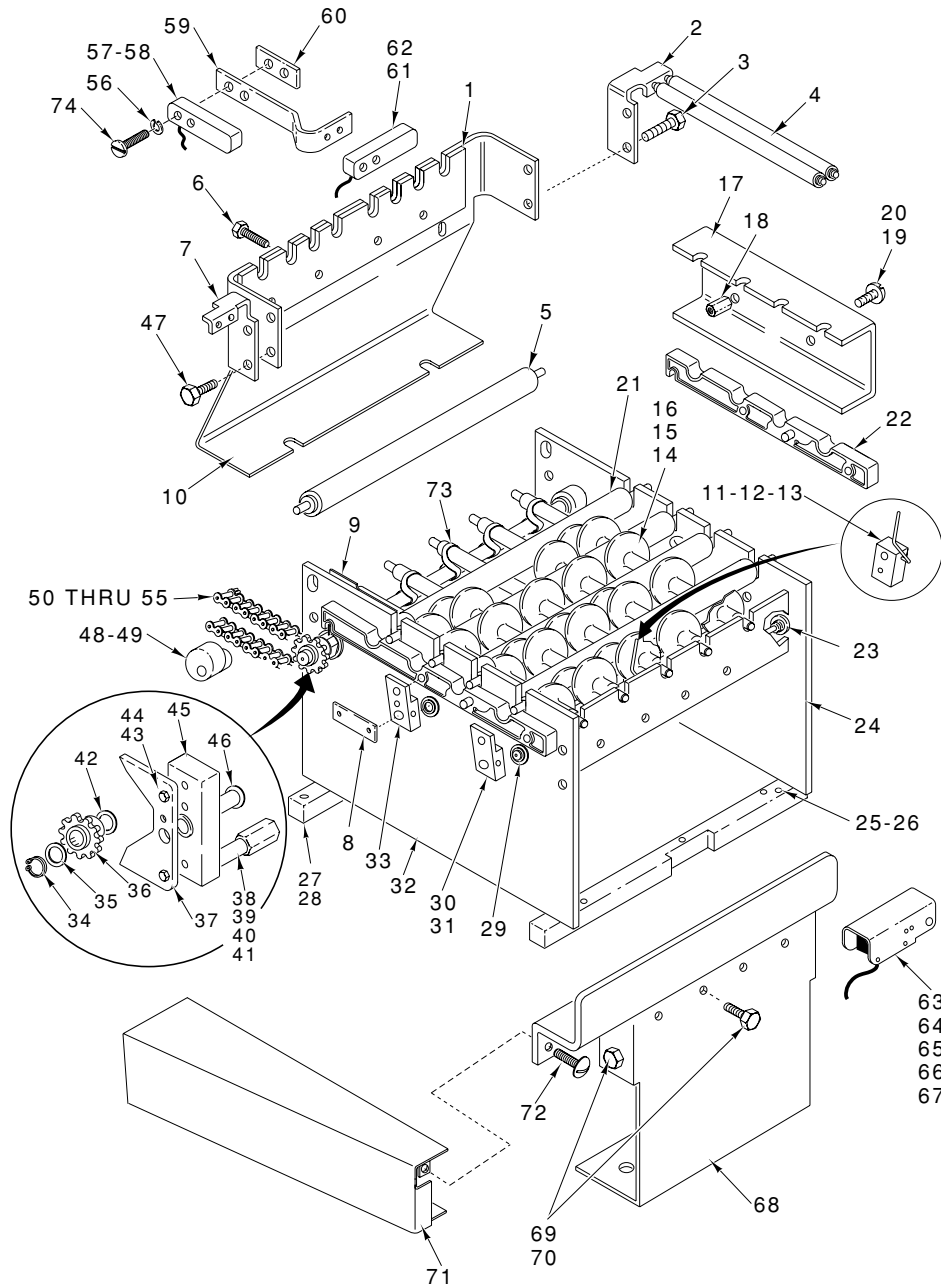

**TRANSFER STATION**

PL-52009

ILLUS. NO.	PART NO.	NAME OF PART	AMT.
1	41969	Strip - Bearing .....	2
2	41383-1	Bracket - Roller Mtg. (R.H.) .....	1
3	SD-24-18	Self-Tapping Screw 10-24 x 1/2 Hex Hd., Type TT .....	2
4	41357	Conveyor Roller Assy. ....	2
5	44591	Roller Assy. ....	1
6	SD-24-18	Self-Tapping Screw 10-24 x 1/2 Hex Hd., Type TT .....	4
7	41383-2	Bracket - Roller Mtg. (L.H.) .....	1
8	41979	Link - Shifting .....	2
9	44040	Plate - Roller .....	2
10	41966	Frame - Rear .....	1

## TRANSFER STATION (CONT.)

ILLUS. PL-52009	PART NO.	NAME OF PART	AMT.
11	41371	Base - Trip Lever .....	1
12	SC-75-41	Set Screw 10-32 x 3/16 Socket Hdls. Cup Pt. ....	2
13	41990	Lever - Trip .....	1
14	41886	Roller Assy. (4 Wheels) .....	1
15	41887	Roller Assy. (Offset) (4 Wheels) .....	1
16	41888	Roller Assy. (3 Wheels) .....	1
17	42562	Cover (R.H.) .....	1
18	42561	Standoff - Cover .....	2
19	SC-53-5	Mach. Screw 10-24 x 3/8 Truss Hd, Slotted .....	2
20	WL-7-12	Lockwasher 10 External Shakeproof .....	4
21	41982	Roller Assy. ....	4
22	41350	Cam - Lift .....	2
23	41991	Shaft - Cam Lever .....	2
24	41967	Side Frame Assy. (R.H.) .....	1
25	41507	Bar-Front Conveyor Support CLA-1 (ML-44062) .....	1
26	43488	Bar-Front Conveyor Support CLA2-1 (ML-44083) .....	1
27	41611	Bar-Rear Conveyor Support CLA-1 (ML-44062) .....	1
28	43489	Bar-Rear Conveyor Support CLA2-1 (ML-44083) .....	1
29	41977	Bushing - Shifter .....	2
30	41335	Shift Lever Assy. ....	3
31	SC-75-41	Set Screw 10-32 x 3/16 Socket Hdls. Cup Pt. ....	4
32	41968	Side Frame Assy. (L.H.) .....	1
33	41983	Shift Lever Assy. ....	1
34	RR-11-5	Retaining Ring .....	2
35	44068	Bearing - Thrust .....	3
36	44114	Clutch & Sprocket Assy. ....	1
37	41981	Shifter .....	1
38	41975	Shifting Arm Stud .....	1
39	SD-24-18	Self-Tapping Screw 10-24 x 1/2 Hex Hd., Type TT .....	1
40	RR-9-10	Retaining Ring .....	1
41	WS-2-32	Washer .....	2
42	41495	Bearing .....	1
43	SD-24-18	Self-Tapping Screw 10-24 x 1/2 Hex Hd., Type TT .....	2
44	WL-8-13	Lockwasher 10 Internal Shakeproof .....	2
45	41984	Shift Arm .....	1
46	41368	Shaft - Belt Drive .....	1
47	SD-24-18	Self-Tapping Screw 10-24 x 1/2 Hex Hd., Type TT .....	2
48	42524	Support-Chain .....	1
49	SC-89-4	Cap Screw 1/4-20 x 1 Soc. Hex Hd. ....	1
50	43495	Chain (Incls. Item 52) (For NSW With 20 Tooth Drive Sprocket) .....	1
51	87165	Link - Chain Connector .....	AR
52	41395	Connector - Double Ext. Pin .....	AR
53	41962	Link - Roller Chain # 35 .....	AR
54	41964	Drive Chain Extension (Use With Items 51 & 55 For a 22 Tooth NSW Drive Sprocket) .....	AR
55	175696	Chain #35 (Use With Items 51 & 54 For a 22 Tooth NSW Drive Sprocket) .....	AR
56	WL-3-9	Lockwasher 6 Medium .....	4
57	42862	Difuser - Scale Photo - Transistor .....	1
58	43829-2	Photo - Transistor Sensor Assy. ....	1
59	43005	Bracket - Sensor Mtg. ....	1
60	42521	Plate - Nut .....	1
61	43829-2	Photo - Transistor Sensor Assy. ....	1
62	42862	Difuser - Scale Photo - Transistor .....	1
63	43004	Bracket - Sensor Mtg. ....	1
64	43895-1	Sensor - LED (Sender) .....	2
65	42521	Plate - Nut .....	1
66	WL-3-9	Lockwasher 6 Medium .....	2
67	SC-119-51	Mach. Screw 6-32 x 1 Pan Hd. ....	2
68	41965	Stop - Package .....	1
69	SD-24-18	Self-Tapping Screw 10-24 x 1/2 Hex Hd., Type TT .....	8
70	WL-8-13	Lockwasher 10 Internal Shakeproof .....	8
71	43052	Chain Cover Assy. (Used on Right Discharge Conveyor) .....	1
72	SC-18-62	Mach. Screw 10-24 x 3/8 Phil. Pan Hd. ....	1
73	41376	Belt - Flat Drive .....	8
74	SC-119-51	Mach. Screw 6-32 x 1 Pan Hd. ....	4

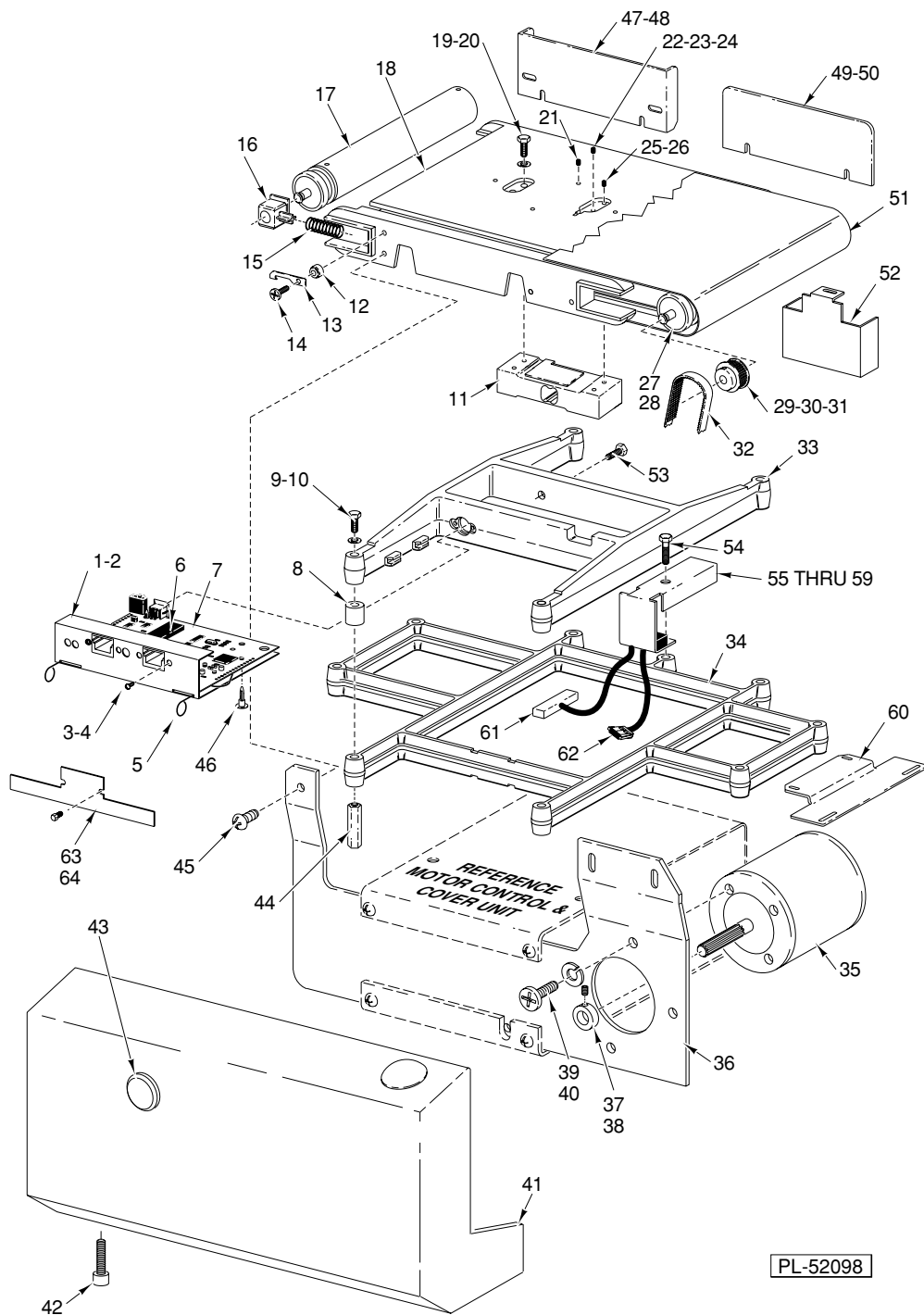

**SCALE UNIT (CLA-1)**  
**(ML-28809 & ML-44062)**

**SCALE UNIT (CLA-1)  
(ML-28809 & ML-44062)**

ILLUS. PL-52098	PART NO.	NAME OF PART	AMT.
1	41596	Bracket - PCB .....	1
2	42787	Cover-Scale Board (Not Shown) .....	1
3	SC-12-90	Mach. Screw 4-40 x 1/4 Fil. Hd. ....	2
4	WL-3-3	Lockwasher 4 Medium .....	2
5	41597	Latch .....	1
6	44781	Prom-Programmed I.D.#259003-38 .....	1
7	42343	Board Assy. - Conveyor Scale Control .....	1
8	41572	Spacer .....	4
9	SC-112-88	Mach. Screw 1/4-20 x 2 1/4 Hex Hd. ....	4
10	WL-3-39	Lockwasher 1/4 Light .....	4
11	41553	Load Cell Assy. 30 KG. ....	1
12	41583	Spacer .....	2
13	44049	Latch .....	2
14	SC-37-73	Cap Screw 3/8-16 x 1 Hex Hd. ....	2
15	41581	Spring - Compression .....	2
16	41573	Bearing Block .....	4
17	44312	Roller Assy. - Tension .....	1
18	44482	Platform - Weigher .....	1
19	SC-97-15	Cap Screw 1/4-20 x 1 5/8 Hex Hd. ....	2
20	WL-3-39	Lockwasher 1/4 Light .....	2
21	SC-121-74	Set Screw 1/4-28 x 7/16 Hdls., Dog Pt. ....	4
22	SC-88-45	Set Screw 1/4-20 x 3/8 Hdls., Dog Pt. ....	1
23	NS-8-7	Mach. Nut 1/4-20 Square .....	1
24	520228	Adhesive - Loctite 242 .....	AR
25	SC-118-54	Cap Screw Met M6 x 1.0 x 16mm Hex Hd. ....	2
26	520228	Adhesive - Loctite 242 .....	AR
27	44293	Guide - Belt .....	1
28	44289	Roller Assy. - Drive .....	1
29	44311	Pulley - Timing .....	1
30	SC-47-74	Set Screw 8-32 x 1/4 Headless Cup Pt. ....	2
31	KW-3-3	Key - Woodruff 1/8 x 1/2 Lg. ....	1
32	41587	Belt - Timing .....	1
33	41556-2	Frame .....	1
34	43873	Support - Scale .....	1
35	41784	Motor - Brushless D.C. ....	1
36	41585	Plate - Motor Mount .....	1
37	41985	Collar .....	1
38	SC-75-21	Set Screw 4-40 x 1/4 Hdls., Cup Pt. ....	1
39	SC-18-40	Mach. Screw 1/4-20 x 1/2 Phil. Pan Hd. ....	4
40	WL-3-39	Lockwasher 1/4 Light .....	4
41	41602	Cover Assy.-Operator (Mach. Serial Number Must Be Provided To Order This Item) .....	1
42	SC-59-30	Cap Screw 1/4-20 x 1 Soc. Hd. ....	2
43	41562	Plug - Transparent 1/2 .....	1
44	41599	Stud - Latch Cover .....	2
45	SC-37-73	Cap Screw 3/8-16 x 1 Hex Hd. ....	5
46	44115	Support-Circuit Board .....	2
47	41612	Rail-Back (Not Used With SP Belt Sealer System) .....	1
48	SD-24-38	Self-Tapping Screw 10-24 x 3/8 Phil. Pan Hd., Type TT .....	4
49	41613	Backstop - Auxiliary .....	1
50	SD-24-38	Self-Tapping Screw 10-24 x 3/8 Phil. Pan Hd., Type TT .....	2
51	41582	Belt .....	1
52	43850	Cover-Chain .....	1
53	SC-36-13	Cap Screw 1/4-20 x 3/4 Hex Hd. ....	1
54	SC-62-57	Cap Screw 1/4-20 x 2 Hex Hd. ....	1
55	43857	Bracket Assy.-Cables .....	1
56	42783	Clamp - Cables .....	1
57	SC-113-16	Mach. Screw 10-32 x 7/8 Hex Hd. ....	2
58	WL-4-40	Lockwasher 10 Medium .....	2
59	NS-9-30	Mach. Nut 10-32 Hex .....	2
60	43806	Bracket-Mounting (CLA Scale) .....	1
61	42981-1	Harness (Scale Motor Controller Assy) .....	1
62	42068-3	Cable (Scale Assy., 8 Pos. SDL) (8 Ft Lg) .....	1
63	44492	Plate-Switch Cover .....	1
64	44493	Screwlocks .....	2
	41595	Board Assy.-Weigher (Incls. Items 1 Thru 7) .....	1

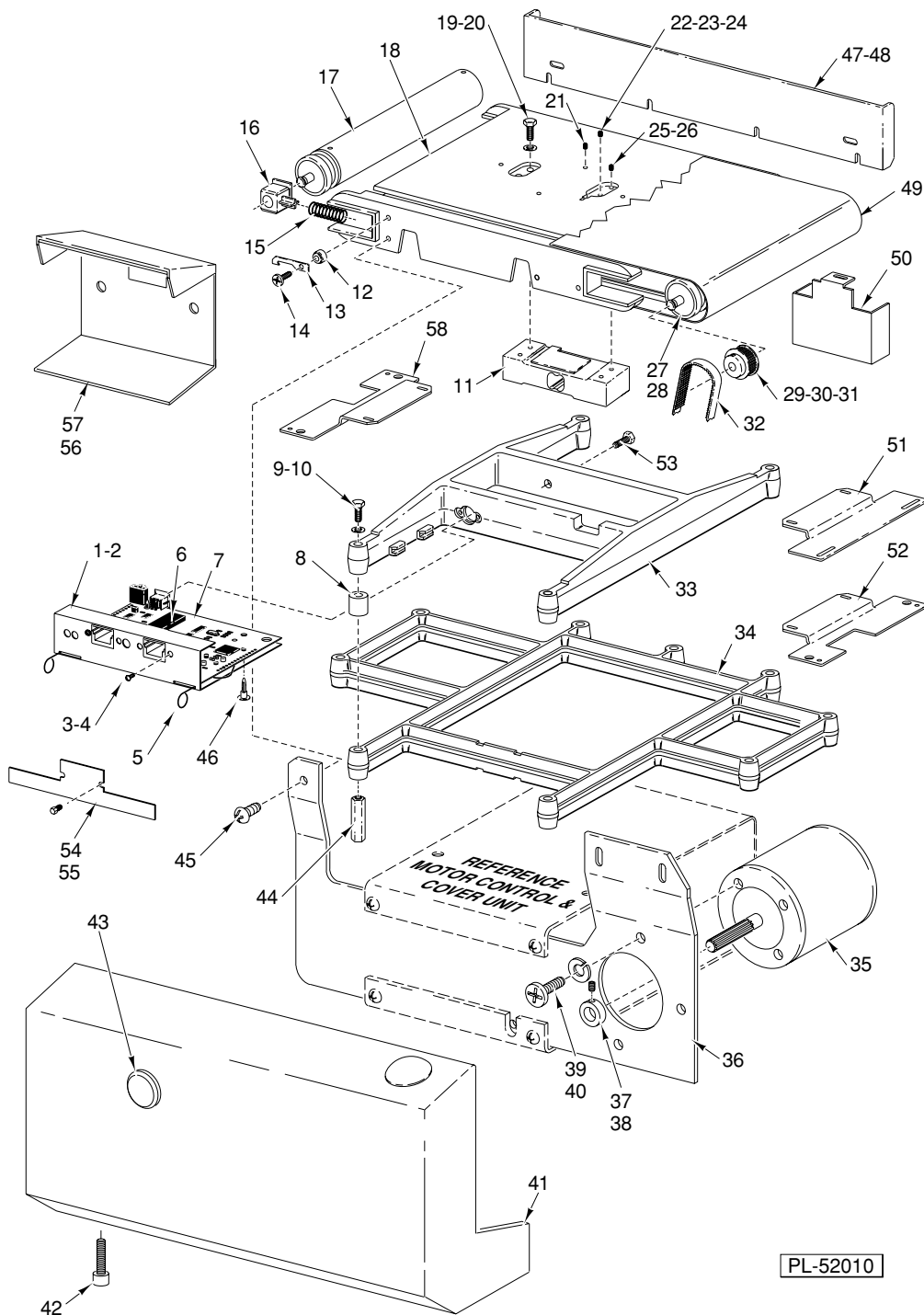

**SCALE UNIT FOR MODEL CLA2-1  
(ML-28859 & ML-44083)**

**SCALE UNIT (CLA2-1)  
(ML-28859 & ML-44083)**

ILLUS. PL-52010	PART NO.	NAME OF PART	AMT.
1	41596	Bracket - PCB .....	1
2	42787	Cover - Scale Board (Not Shown) .....	1
3	SC-12-90	Mach. Screw 4-40 x 1/4 Fil. Hd. ....	2
4	WL-3-3	Lockwasher 4 Medium .....	2
5	41597	Latch .....	1
6	44781	Prom-Programmed I.D.#259003-38 .....	1
7	42343	Board Assy. - Conveyor Scale Control .....	1
8	41572	Spacer .....	4
9	SC-112-88	Mach. Screw 1/4-20 x 2 1/4 Hex Hd. ....	4
10	WL-3-39	Lockwasher 1/4 Light .....	4
11	41553	Load Cell Assy. 30 KG. ....	1
12	41583	Spacer .....	2
13	44049	Latch .....	2
14	SC-37-73	Cap Screw 3/8-16 x 1 Hex Hd. ....	2
15	41581	Spring - Compression .....	2
16	41573	Bearing Block .....	4
17	44312	Roller Assy. - Tension .....	1
18	44482	Platform - Weigher .....	1
19	SC-97-15	Cap Screw 1/4-20 x 1 3/8 Hex Hd. ....	2
20	WL-3-39	Lockwasher 1/4 Light .....	2
21	SC-121-74	Set Screw 1/4-28 x 7/16 Hdls., Dog Pt. ....	4
22	SC-88-45	Set Screw 1/4-20 x 3/8 Hdls., Dog Pt. ....	1
23	NS-8-7	Mach. Nut 1/4-20 Square .....	1
24	520228	Adhesive - Loctite 242 .....	AR
25	SC-118-54	Cap Screw Met M6 x 1.0 x 16mm Hex Hd. ....	2
26	520228	Adhesive - Loctite 242 .....	AR
27	44293	Guide - Belt .....	1
28	44289	Roller Assy. - Drive .....	1
29	44311	Pulley - Timing .....	1
30	SC-47-74	Set Screw 8-32 x 1/4 Headless Cup Pt. ....	2
31	KW-3-3	Key - Woodruff 1/8 x 1/2 Lg. ....	1
32	41587	Belt - Timing .....	1
33	41556-2	Frame .....	1
34	43873	Support - Scale .....	1
35	41784	Motor - Brushless D.C. ....	1
36	41585	Plate - Motor Mount .....	1
37	41985	Collar .....	1
38	SC-75-21	Set Screw 4-40 x 1/4 Hdls., Cup Pt. ....	1
39	SC-18-40	Mach. Screw 1/4-20 x 1/2 Phil. Pan Hd. ....	4
40	WL-3-39	Lockwasher 1/4 Light .....	4
41	41602	Cover Assy.-Operator (Mach.Serial Number Must Be Provided To Order This Item) .....	1
42	SC-59-30	Cap Screw 1/4-20 x 1 Soc. Hd. ....	2
43	41562	Plug - Transparent 1/2 .....	1
44	41599	Stud - Latch Cover .....	2
45	SC-37-73	Cap Screw 3/8-16 x 1 Hex Hd. ....	5
46	44115	Support-Circuit Board .....	2
47	43805	Rail-Back (Not Used With SP Belt Sealer System) .....	1
48	SD-24-38	Self-Tapping Screw 10-24 x 3/8 Phil. Pan Hd., Type TT .....	4
49	41582	Belt .....	1
50	43850	Cover-Chain .....	1
51	43806	Bracket-Mounting (CLA Scale) .....	1
52	43809-2	Bracket-Mounting (RH) (NSW Scale) .....	1
53	SC-36-13	Cap Screw 1/4-20 x 3/4 Hex Hd. ....	1
54	44492	Plate-Switch Cover .....	1
55	44493	Screwlocks .....	2
56	43809-1	Bracket-Mounting (LH) (NSW Scale) .....	1
57	43855	Cover-Rear (SP Belt Sealer System) .....	1
58	43807	Cover-Scale (NSW/CSW System) .....	1
	41595	Board Assy. - Weigher (Incls. items 1 thru 7) .....	1

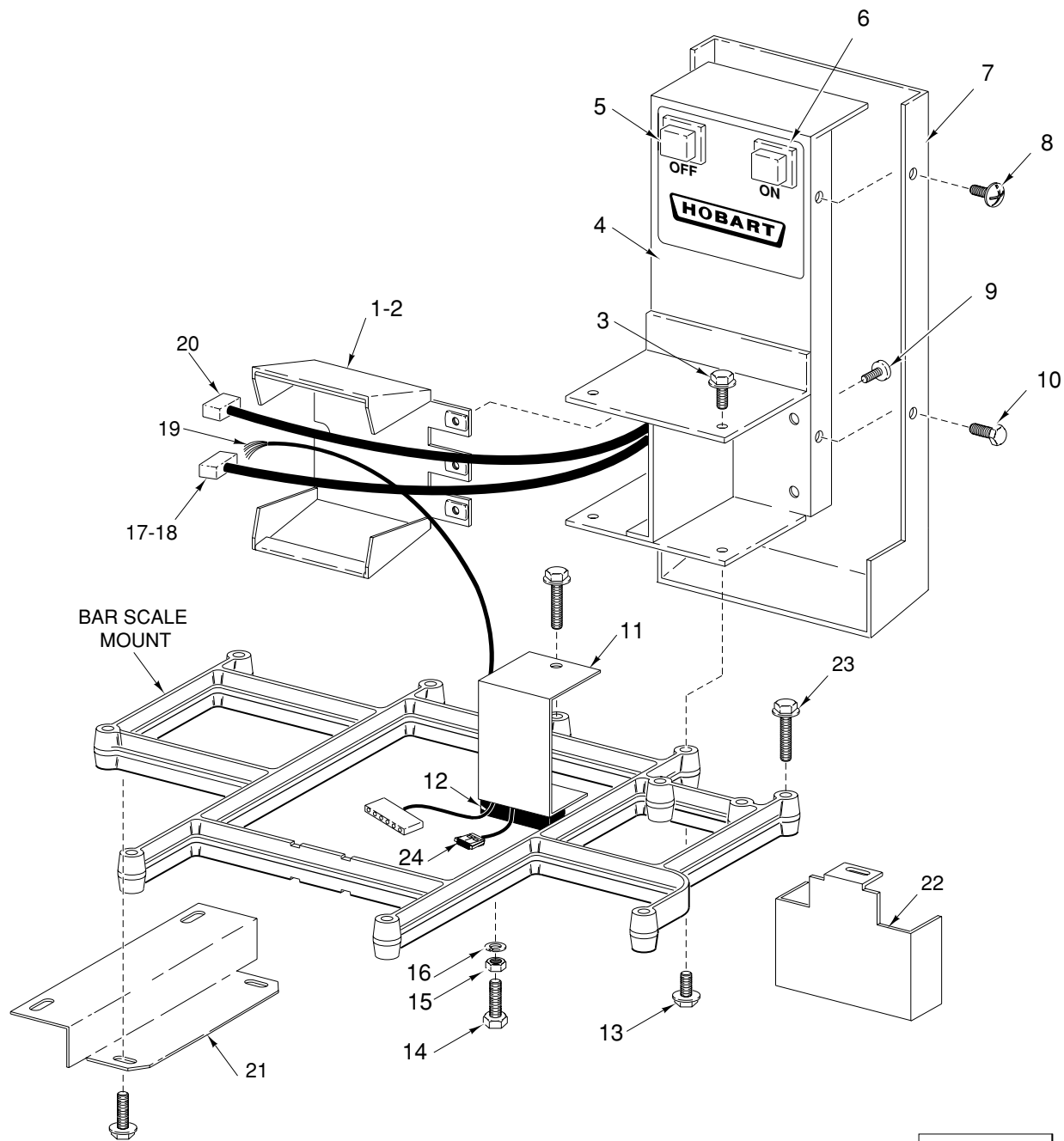

PL-52099

**CONTROL UNIT  
(FOR SCALE USED WITH CLA-1)  
(ML-44062)**

**CONTROL UNIT  
(FOR SCALE USED WITH CLA-1)  
(ML-44062)**

ILLUS. PL-52099	PART NO.	NAME OF PART	AMT.
1	41987	Cover Assy. - Weigher .....	1
2	334656	Gasket - Caterpillar .....	1
3	SC-100-8	Mach. Screw Special ¼-20 x ¾ Hex Hd. "Whiz-Lock" .....	2
4	41812	Post Assy. Switch .....	4
5	42295	Switch - Rocker Black (DPDT) .....	1
6	42296	Switch - Rocker Red (DPDT) .....	1
7	41811	Cover - Post .....	1
8	SC-93-22	Mach. Screw 10-24 x ⅝ Phil. Pan Hd. ....	3
9	SC-93-22	Mach. Screw 10-24 x ⅝ Phil. Pan Hd. ....	2
10	SC-119-31	Mach. Screw 10-24 x ⅝ Hex Hd SST .....	1
11	43857	Bracket Assy.-Cables .....	1
12	42783	Clamp - Cables .....	5
13	SC-100-8	Mach. Screw Special ¼-20 x ¾ Hex Hd. "Whiz-Lock" .....	1
14	SC-113-16	Mach. Screw 10-32 x ⅞ Hex Hd. ....	2
15	NS-9-30	Mach. Nut 10-32 Hex .....	2
16	WL-4-40	Lockwasher 10 Medium .....	2
17	42224	Cable Assy. (3 Wire) .....	1
18	42237-1	Harness - Power Switch .....	1
19	42981-1	Harness-CLA Scale Motor Control .....	1
20	42223	Cable Assy. (2 Wire) .....	1
21	43806	Bracket-Scale Mounting .....	1
22	43850	Cover-Chain .....	1
23	SC-62-57	Cap Screw ¼-20 x 2 Hex Hd. ....	5
24	42068-3	Cable (Scale Assy., 8 Pos. SDL) (8 Ft Lg) .....	1

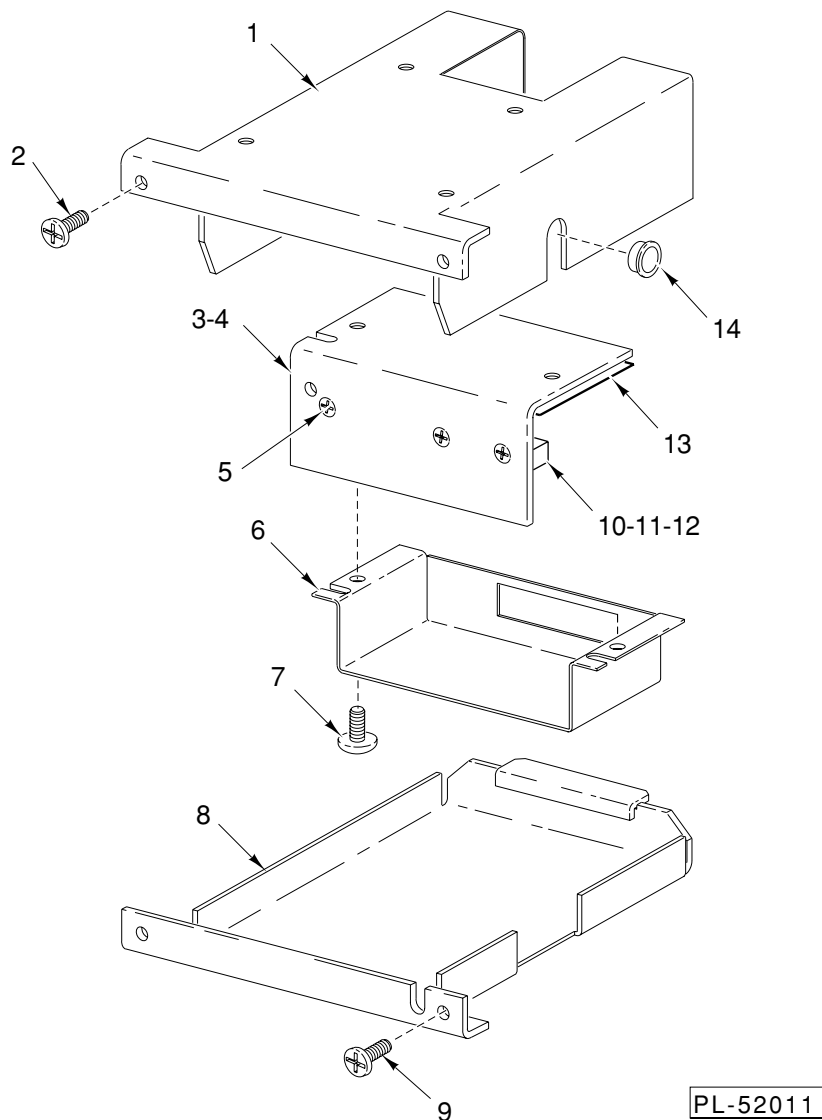

PL-52011

**MOTOR CONTROLLER & COVERS UNIT  
(CLAS)**

ILLUS. PL-52011	PART NO.	NAME OF PART	AMT.
	1	Cover - Cable (Top) .....	1
	2	Self-Tapping Screw 8-32 x 1/2 Phil. Pan Hd., "Taptite" .....	2
	3	Control Assy. - Motor (Includes Control Board) .....	1
	4	Heat Sink Assy. ....	1
	5	Mach. Screw 6-32 x 3/8 Phil. Flat Hd. ....	3
	6	Cover - Motor Control .....	1
	7	Mach. Screw 6-32 x 1/4 Phil Pan Hd. ....	2
	8	Cover - Cable (Bottom) .....	1
	9	Self-Tapping Screw 8-32 x 1/2 Phil. Pan Hd., "Taptite" .....	2
	10	Bar - Clamping .....	1
	11	Spacer .....	1
	12	Insulator .....	1
	13	Board Assy. - D.C. Motor Control .....	1
	14	Bushing (Nylon) 1/2 I.D. ....	1

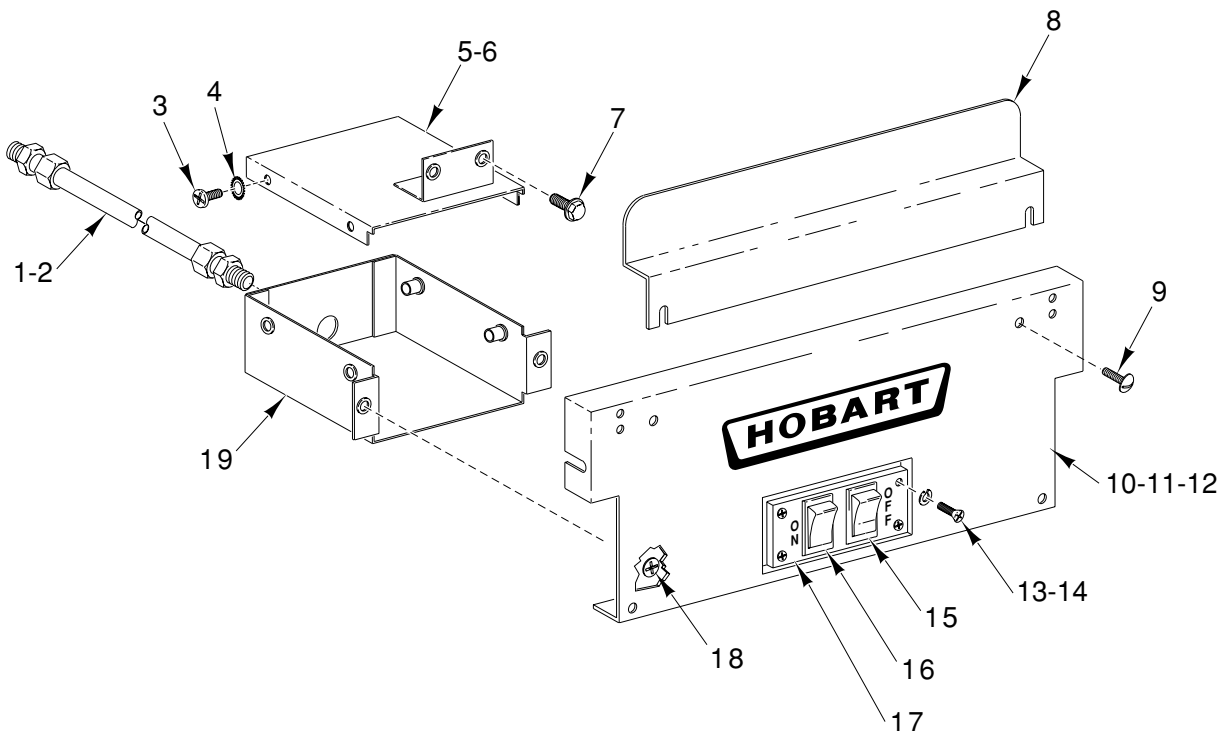

PL-52012

**FRONT COVER UNIT**

ILLUS. PL-52012	PART NO.	NAME OF PART	AMT.
	1	Cable Assy. (ML-44083 & ML-44085)	1
	2	Cable Assy. (ML-44063)	1
	3	Mach. Screw 10-24 x 5/8 Truss Hd, Slotted	4
	4	Lockwasher 10 External Shakeproof	4
	5	43800	1
	6	Cover - Switch Assy. (ML-44083 & ML-44085)	1
	7	42770	1
	7	SC-121-61	2
	8	42776	1
	9	SC-53-41	2
	10	42867	1
	11	43799	1
	12	42866	1
	13	SC-18-31	4
	14	WL-8-7	4
	15	42296	1
	16	42295	1
	17	42766	1
	18	SC-14-55	2
	19	42774	1

**#43852 INSTALLATION KIT FOR CLA2  
W/MODEL SP BELT SEALER**

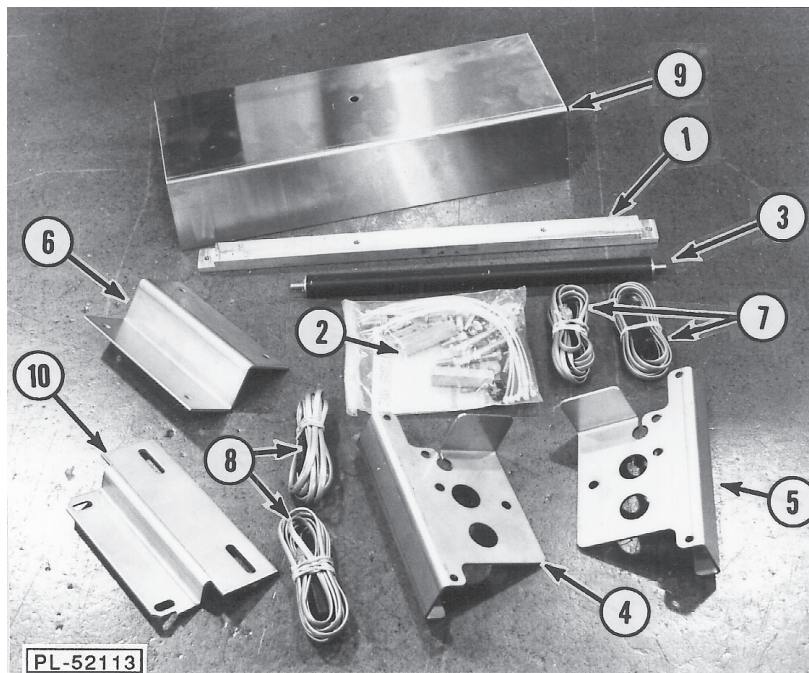

- 1. 43844 PLATE-NUT
  - 2. 130426 BLOCK-POP OUT ROLLER (2)
  - 3. 131095 POP OUT ROLLER
  - 4. 43019 SENSOR MOUNT (LH)
  - 5. 43020 SENSOR MOUNT (RH)
  - 6. 43803 COVER-CHAIN
  - 7. 43895-1 SENSOR-LED (SENDING)
  - 8. 43829-2 SENSOR (RECEIVING)
  - 9. 43855 COVER-SCALE
  - 10. 43843 BRACKET-SCALE MOUNTING
- MISCELLANEOUS HARDWARE

**#43024 INSTALLATION KIT FOR CLA  
W/MODEL SP BELT SEALER**

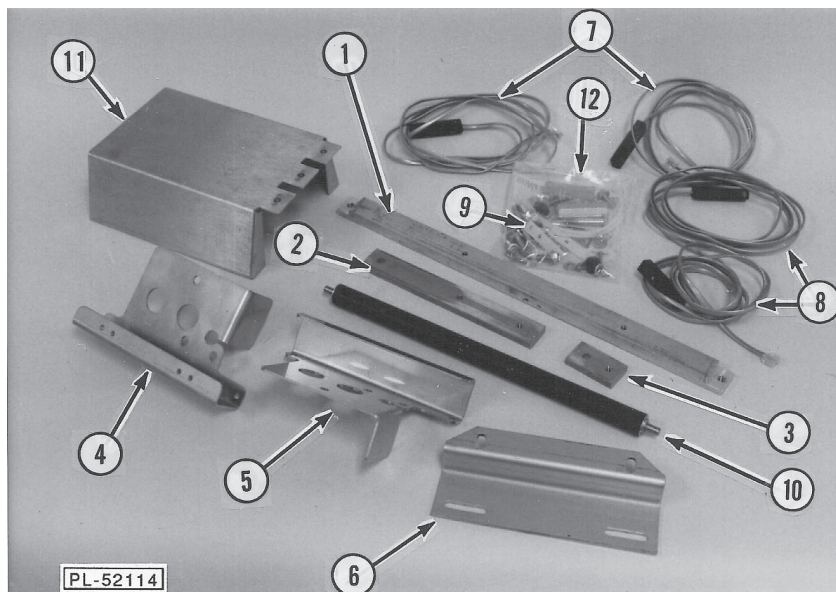

- 1. 43015 PLATE-NUT
  - 2. 43017 STRAP-SCALE MOUNTING
  - 3. 43018 STRAP-SCALE MOUNTING
  - 4. 43019 SENSOR MOUNT (LH)
  - 5. 43020 SENSOR MOUNT (RH)
  - 6. 43086 BRACKET-SCALE MOUNTING
  - 7. 42995 SENSOR-LED (SENDING)
  - 8. 41760 SENSOR (RECEIVING)
  - 9. 42440 COVER-SCALE
  - 10. 131095 POP OUT ROLLER
  - 11. 42703 COVER-SCALE
  - 12. 42512 BRACKET-SCALE MOUNTING
- MISCELLANEOUS HARDWARE